

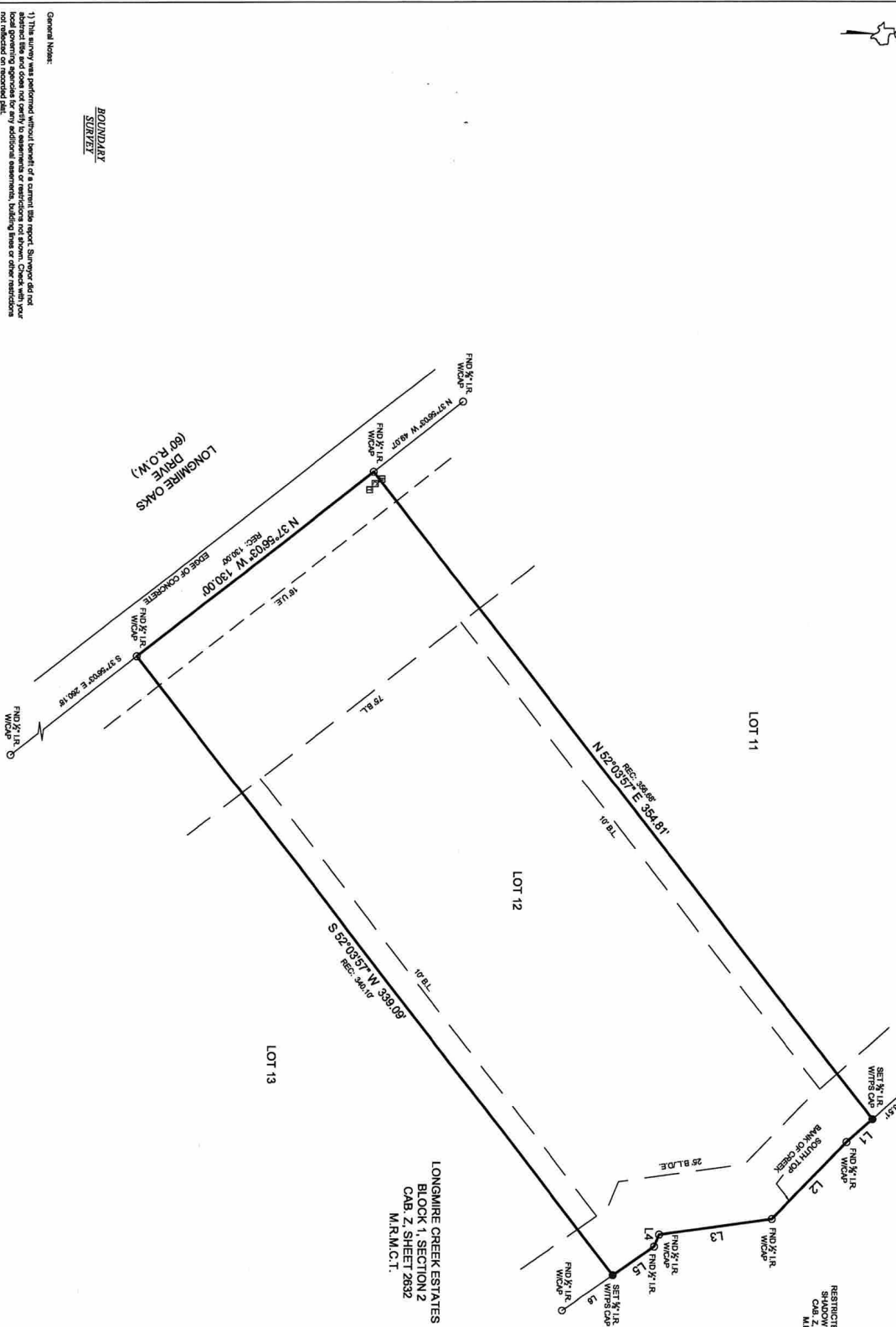

**SYMBOL LEGEND**  
 - Redstone Federal  
 - Electric Sign  
 - Color Federal

LINE	BEARING	DISTANCE
1	S 82°00'57" E	354.81'
2	N 37°56'03" W	30.00'
3	S 52°03'57" W	339.09'
4	N 37°56'03" W	30.00'
5	S 82°00'57" E	354.81'
6	S 31°46'03" E	289.16'



LONGMAIRE CREEK ESTATES  
 BLOCK 1, SECTION 2  
 CAB. Z. SHEET 2632  
 M.R.M.C.T.

RESTRICTED RESERVE  
 SHADON LAKE FOREST  
 CAB. Z. SHEET 2988  
 M.R.M.C.T.

**BOUNDARY SURVEY**

**General Notes:**  
 1) This survey was performed without benefit of a current title report. Surveyor did not abstract title and does not certify to easements or restrictions not shown. Check with your local governing agencies for any additional easements, building lines or other restrictions not indicated on recorded plat.

This property lies in Zone 2, outside the jurisdiction of the State Board of Professional Land Surveyors, and is being surveyed according to Community Panel No. 4838022250 having an effective date of 01/01/2011.

3021 N. HAZLEHURST STREET - CONDUIT, TX 77263  
 391 www.surveypro.com  
 800.444.4444  
 2814 HICKORY LANE, SUITE 100, HOUSTON, TX 77050

Purchaser: Ryan Taylor Hyman  
 Lot 1 of Block 1, Section 2, Cab. Z. SHEET 2632, M.R.M.C.T.  
 Survey: EBM, CONDUIT  
 Subdivision: LONGMAIRE CREEK ESTATES  
 Cadastre: CAB. Z. SHEET 2632  
 County: TARRANT  
 State: TEXAS  
 Date: 08/11/2011  
 Surveyor: MICHAEL S. PATRICE  
 License No.: 51725

I hereby certify that this survey was the day made under my supervision on the ground of the above described property, and that the above plat or drawing was prepared by me or under my direct supervision and that I am a duly licensed Professional Land Surveyor.

*Michael S. Patrice*



Michael S. Patrice  
 Registered Professional Land Surveyor No. 51725