

**CALYPSO** (Private - 60' WIDE) Edge of Pavement

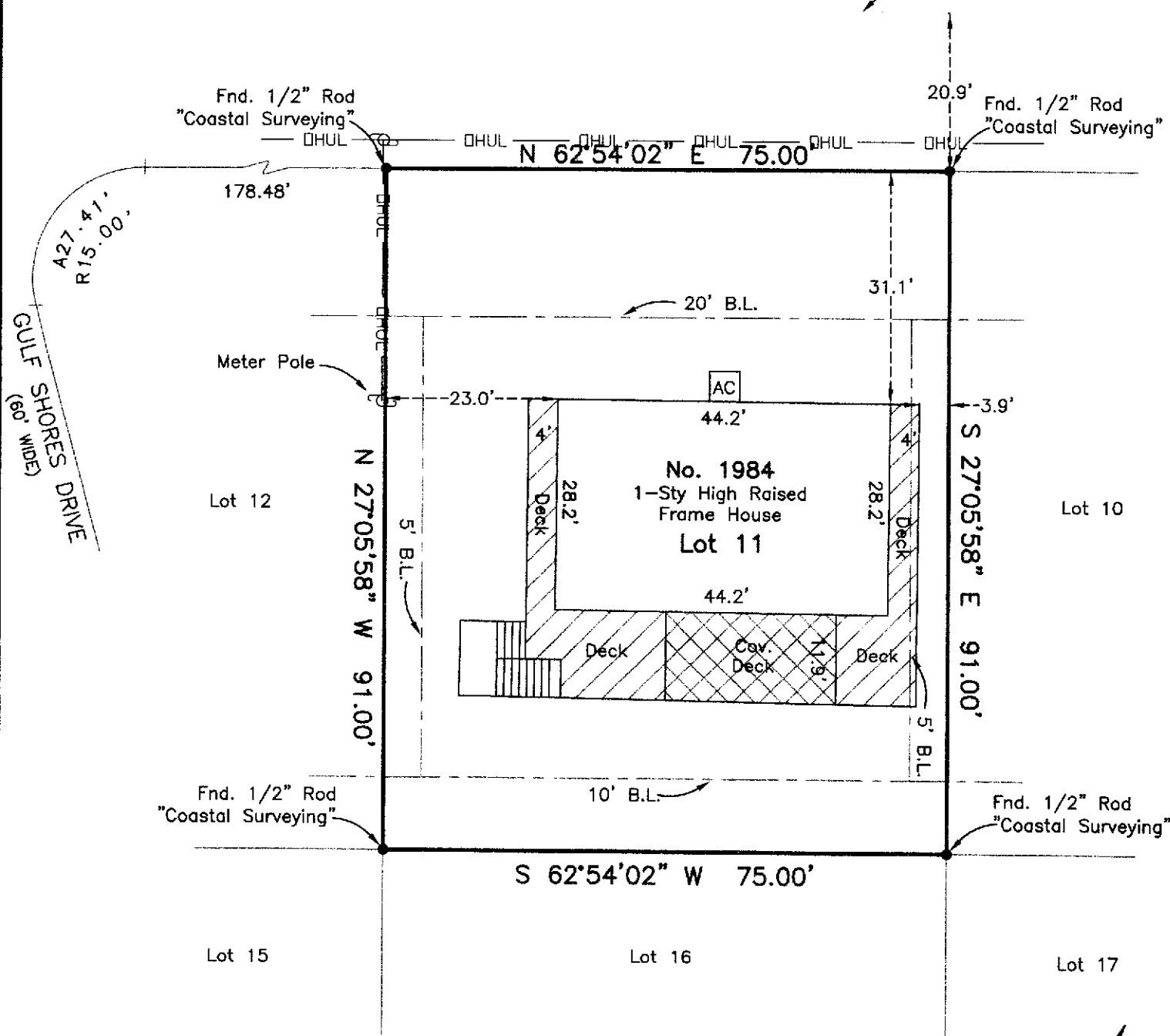

Per Plat (GCMR)  
 20' Front B.L.  
 Per 2015056741  
 (OPRGCTx)  
 5' Side B.L.  
 10' Rear B.L.  
 B.L.=Building Line

LEGEND

	Power Pole
	Overhead Utility Esmt.

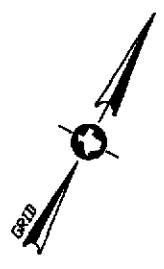

**1984 Calypso, Crystal Beach, TX 77650**

**SCALE: 1" = 20'**

Survey of Lot Eleven (11) of THE VILLAS AT CRYSTAL BEACH, a subdivision in Galveston County, Texas, according to the map or plat thereof recorded in Plat Record 2014A, Map No. 26, of the Map Records in the Office of the County Clerk of Galveston County, Texas.

I hereby certify that on the below date, the herein described property, together with improvements located thereon, was surveyed on the ground and under my direction, and that this map, together with dimensions as shown hereon, accurately represents the facts as found on the ground this date.

*[Handwritten Signature]*