

GF NO. ST-35,567 TARVER ABSTRACT
 ADDRESS: 243 PENGUIN LANE
 DAYTON, TEXAS 77535
 BORROWER: ROBERT WAYNE HILL AND
 LAURA L. HILL

SCALE: 1" = 100'



I HEREBY CERTIFY THAT THIS SURVEY WAS MADE ON THE GROUND, THAT THIS PLAT CORRECTLY REPRESENTS THE FACTS FOUND AT THE TIME OF SURVEY AND THAT THIS PROFESSIONAL SERVICE CONFORMS TO THE CURRENT TEXAS SOCIETY OF PROFESSIONAL SURVEYORS STANDARDS AND SPECIFICATIONS FOR A CATEGORY 1A CONDITION IV SURVEY.

Barry White
 BARRY WHITE
 PROFESSIONAL LAND SURVEYOR
 NO. 4189
 DRAWING NO. 95-317
 MARCH 31, 1995

DRAWN BY: GA

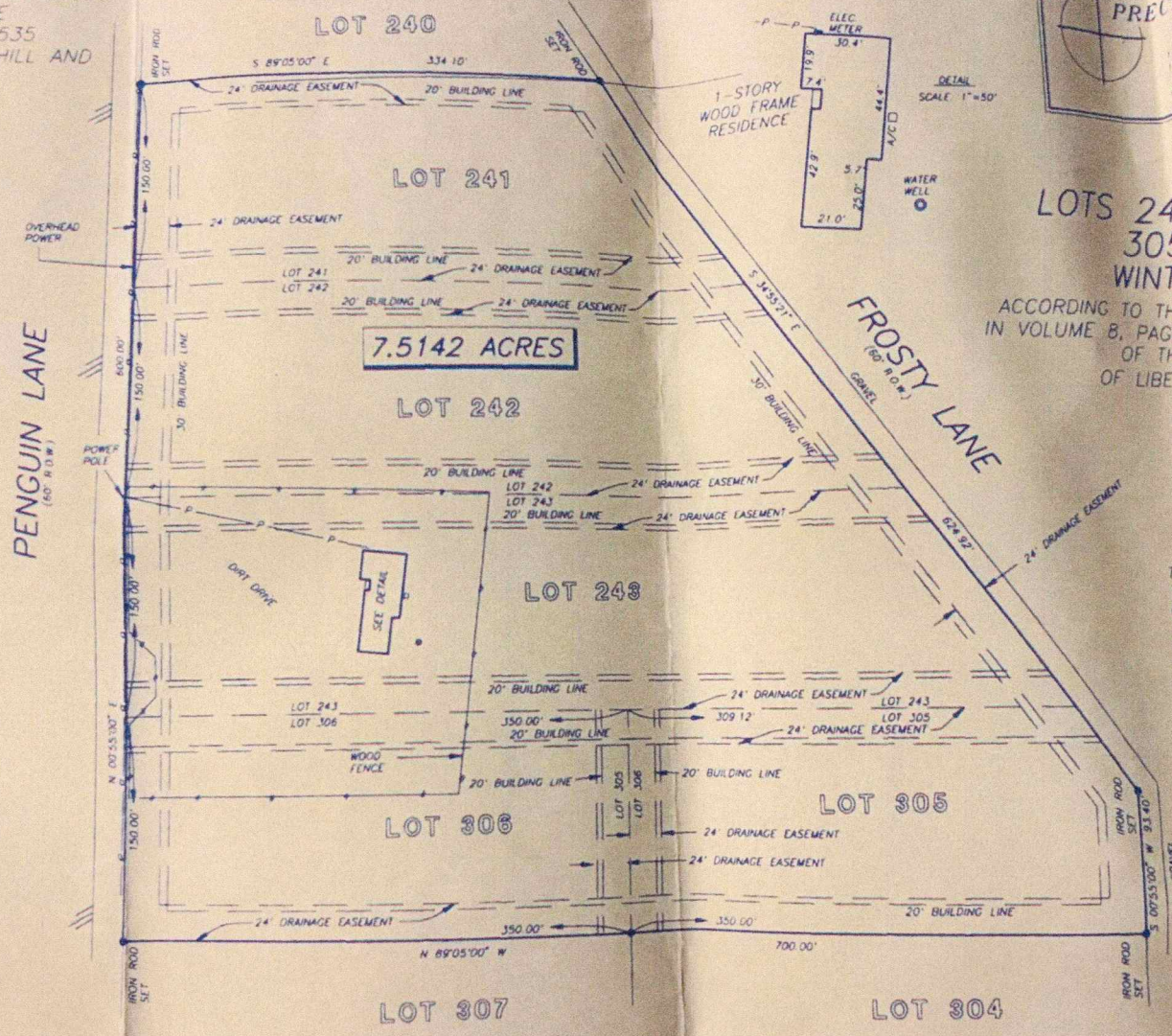

PRECISION SURVEYORS
 PROFESSIONAL LAND SURVEYS
 800-LANDSURVEY 713-496-1586
 800-526-3787 FAX 713-496-1867
 1700 MEMORIAL DRIVE SUITE 108 HOUSTON TEXAS 77079

**LOTS 241, 242, 243,
 305 & 306
 WINTER VALLEY**

ACCORDING TO THE PLAT THEREOF RECORDED
 IN VOLUME 8, PAGES 15, 16, 17, 51, 52 & 53
 OF THE MAP RECORDS
 OF LIBERTY COUNTY, TEXAS

THIS PROPERTY DOES NOT LIE WITHIN THE
 100 YEAR FLOOD PLAIN AS ESTABLISHED
 BY THE U.S. DEPT. OF HOUSING & URBAN
 DEVELOPMENT
 COMMUNITY/PANEL NO. 480438 0200 B
 MAP REVISION 9/30/88
 ZONE X

Wayne Hill
Laura L. Hill