

BEARINGS ARE BASED AS SHOWN HEREON.
 CM DENOTES CONTROLLING MONUMENT.
 -X- DENOTES FENCE LINE.
 -E- DENOTES ELECTRIC LINE.

NOTE: THIS SURVEY DOES NOT CERTIFY TO ANY PROPERTY ADDRESS.

BUYERS:
 RAYMOND BLACKWELL and wife,
 CYNDI BLACKWELL

JAMES DONAHOE 28.33 AC.
 Subd. Tract Vol. 97, Pg. 312 D.R.

DALE N. WEIMAN 6.7345 AC.
 Vol. 177, Pg. 487 D.R.

THOMAS B. HALLOWELL 8.4759 AC.
 Vol. 128, Pg. 337 O.P.R.

X *Raymond L. Blackwell*
 X *Cyndi Blackwell*

TO THE LIEN HOLDER AND/OR THE OWNER OF THE PREMISES SHOWN, AND TO ANY TITLE GUARANTY COMPANY:

I, JAMES K. JOHNSON, REGISTERED PROFESSIONAL LAND SURVEYOR No. 1962, DO HEREBY CERTIFY THAT THIS SURVEY WAS MADE ON THE GROUND OF THE PROPERTY LEGALLY SHOWN HEREON, IS CORRECT AND THAT THERE ARE NO APPARENT DISCREPANCIES, CONFLICTS, SHORTAGES IN AREA, BOUNDARY LINE CONFLICTS, ENCROACHMENTS, OVERLAPPING OF IMPROVEMENTS, EASEMENTS, OR RIGHT OF WAYS, EXCEPT AS SHOWN HEREON, AND THAT SAID PROPERTY HAS ACCESS TO AND FROM A DEDICATED ROADWAY.

SURVEYED: APRIL 24, 2003

BY: *James K. Johnson*
 JAMES K. JOHNSON, R.P.L.S. No. 1962, TEXAS



COPYRIGHT 2003 LIVINGSTON SURVEYING & MAPPING CORPORATION. THIS SURVEY IS BEING PROVIDED SOLELY FOR THE USE OF THE CURRENT PARTIES AND IT IS NOT TO BE REPRODUCED, ALTERED OR REUSED FOR ANY SUBSEQUENT TRANSACTION.

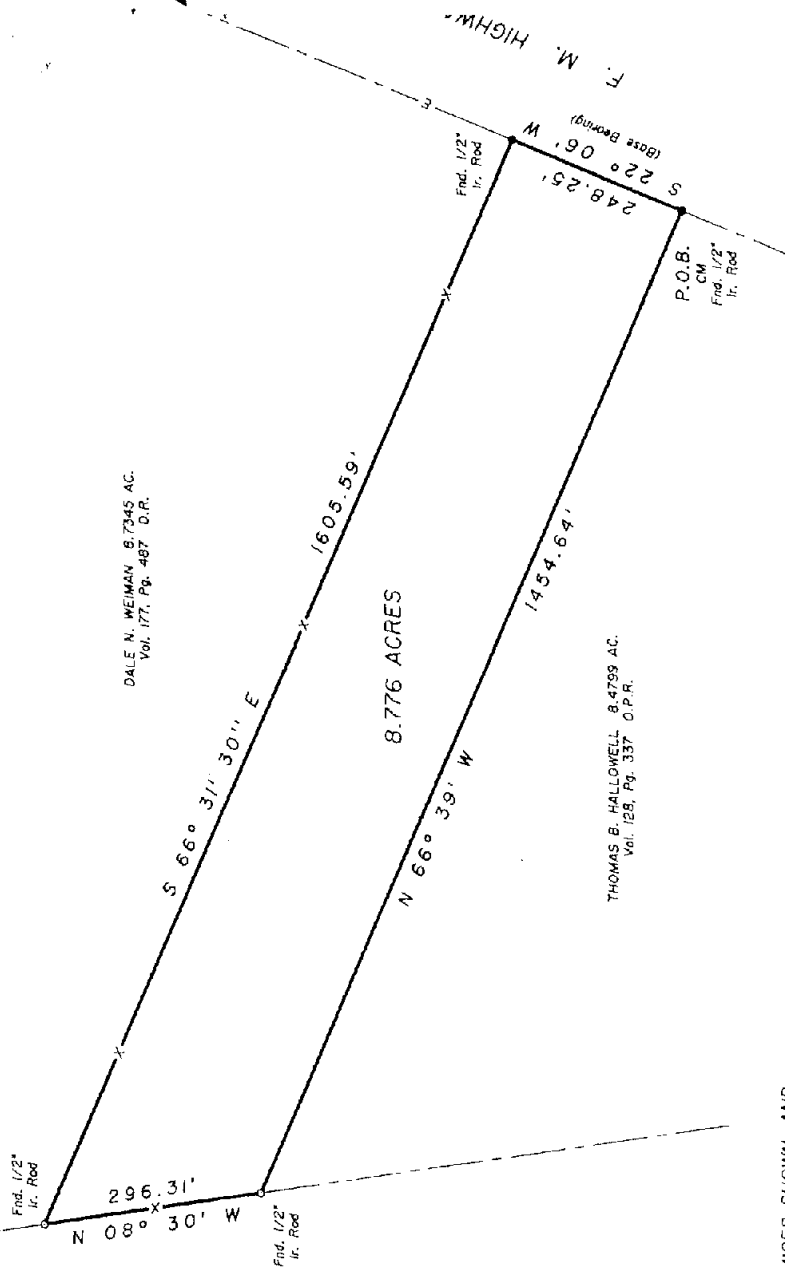

SURVEY PLAT

8.776 ACRES OF LAND AS SITUATED IN THE JAMES TEXAS, AND BEING THE SAME AS THAT CERTAIN CALL R. BORN TO WILLIAM RICE AND MARY RICE BY DEEDED RECORDS OF SAID SAN JACINTO COUNTY, TEXAS

Livingston

SURVEYING & MAPPING