

NORTH
SCALE: 1" = 30'

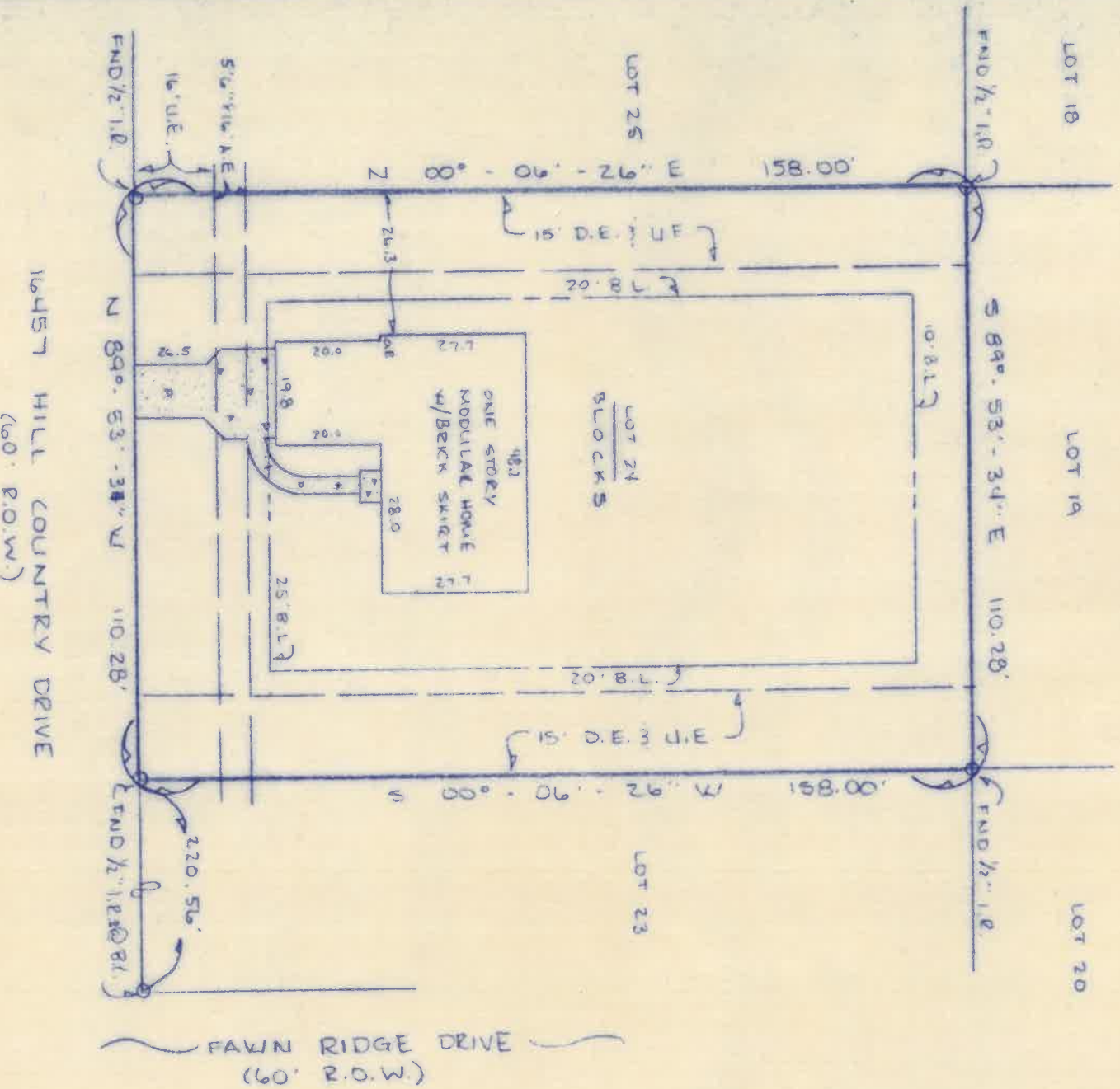

Restrictive covenants as set out in Cabinet N, Sheets 56 and 57 Map Records;
Clerk's File Nos. 9116753, 99098829 and 2000-008158.

Buyer:
Erik Graig and
Amy Craig

16457 Hill Country Drive
Conroe, Texas 77302

Described Property:

Lot 24, in Block 5, of LONE STAR RANCH, SECTION THREE (3), a subdivision
in Montgomery County, Texas, according to the map or plat thereof, recorded
in Cabinet N, Sheets 56 and 57 of the Map Records of Montgomery County, Texas.

TEXAS



SURVEYORS

G.F. ML 452431-1 (00347)
DATE: 7-19-01
JOB# 0042081
0042081



©COPYRIGHT 2001 BY TEXAS STAR SURVEYORS, INC.
I do hereby certify that this survey was the day made on the ground of the
property. Legally described hereon (or on the attached sheet), and is
correct and there are no encroachments, unless shown
Note: There are no natural drainage courses on this property.
Note: This property does not lie in a flood hazard zone according to
HUDRIA 48339C0560F 12-19-96
Zone X

DATE: BY:

FIELD WORK
DRAFTING