

**DRAINAGE DETAIL  
LOTS 21 & 22, BLOCK 5**

RESIDUAL OF TRACT 1  
CALLED 1623.950 AC  
CF NO. 2021-11041  
R.P.R.M.C.

RESIDUAL OF TRACT 1  
CALLED 1623.950 AC  
CF NO. 2021-11041  
R.P.R.M.C.

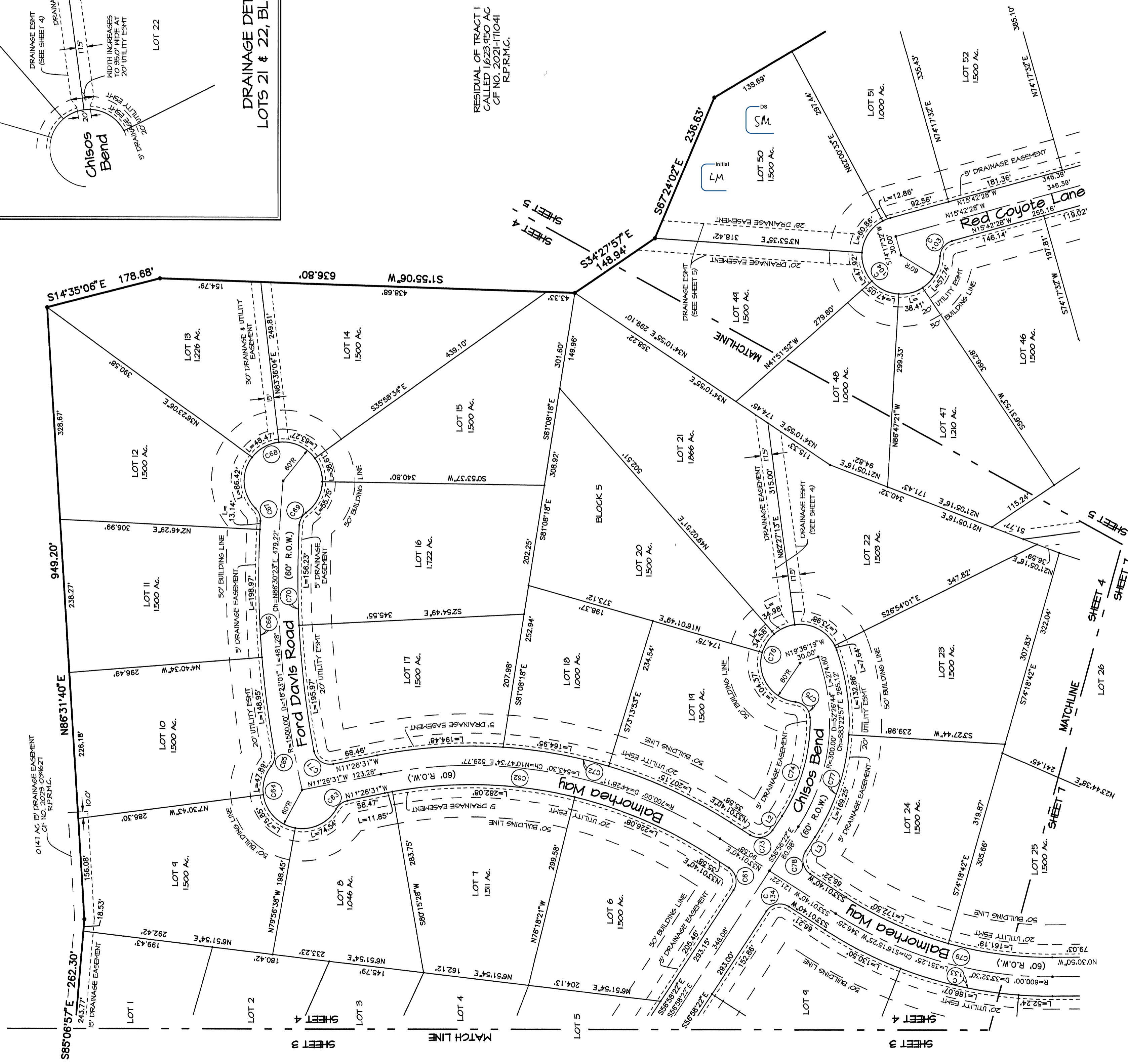

**HIGH MEADOW WEST SECTION ONE**  
157 RESIDENTIAL LOTS \* 7 BLOCKS \* 2 RESTRICTED RESERVES  
A SUBDIVISION OF 251.177 ACRES OF LAND  
IN THE JOSEPH ROBINSON SURVEY, A-450  
AND THE JOSEPH B. ARTOFF SURVEY, A-56  
MONTGOMERY COUNTY, TEXAS

THERE IS A 30' WIDE DRAINAGE EASEMENT CENTERED ALONG  
ALL NATURAL DRAINAGE COURSES.

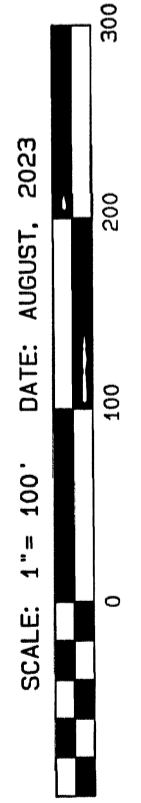

OWNER:  
HME WEST LLC  
1215 GESSNER ROAD  
HOUSTON, TX 77055



DOC # 2023102762  
Cabinet 00Z Sheet 9860

1004 CRYSTAL RIVER ROAD MONTGOMERY, TEXAS 77316  
PH: (855) 522-9716