

ADDRESS: 6907 FOXSIDE LANE, HUMBLE, TX 77338

LEGEND

IRON ROD	IR	COVERED AREA	
UTILITY EASEMENT	U.E.	CONCRETE	
BUILDING LINE	B.L.	WOOD	
AERIAL EASEMENT	A.E.	CONTROL MONUMENT	(CM)
WOOD FENCE			
WIRE FENCE			
CHAIN LINK FENCE			
GARAGE BUILDING LINE	G.B.L.		
WATER LINE EASEMENT	W.L.E.		

GRAPHIC SCALE

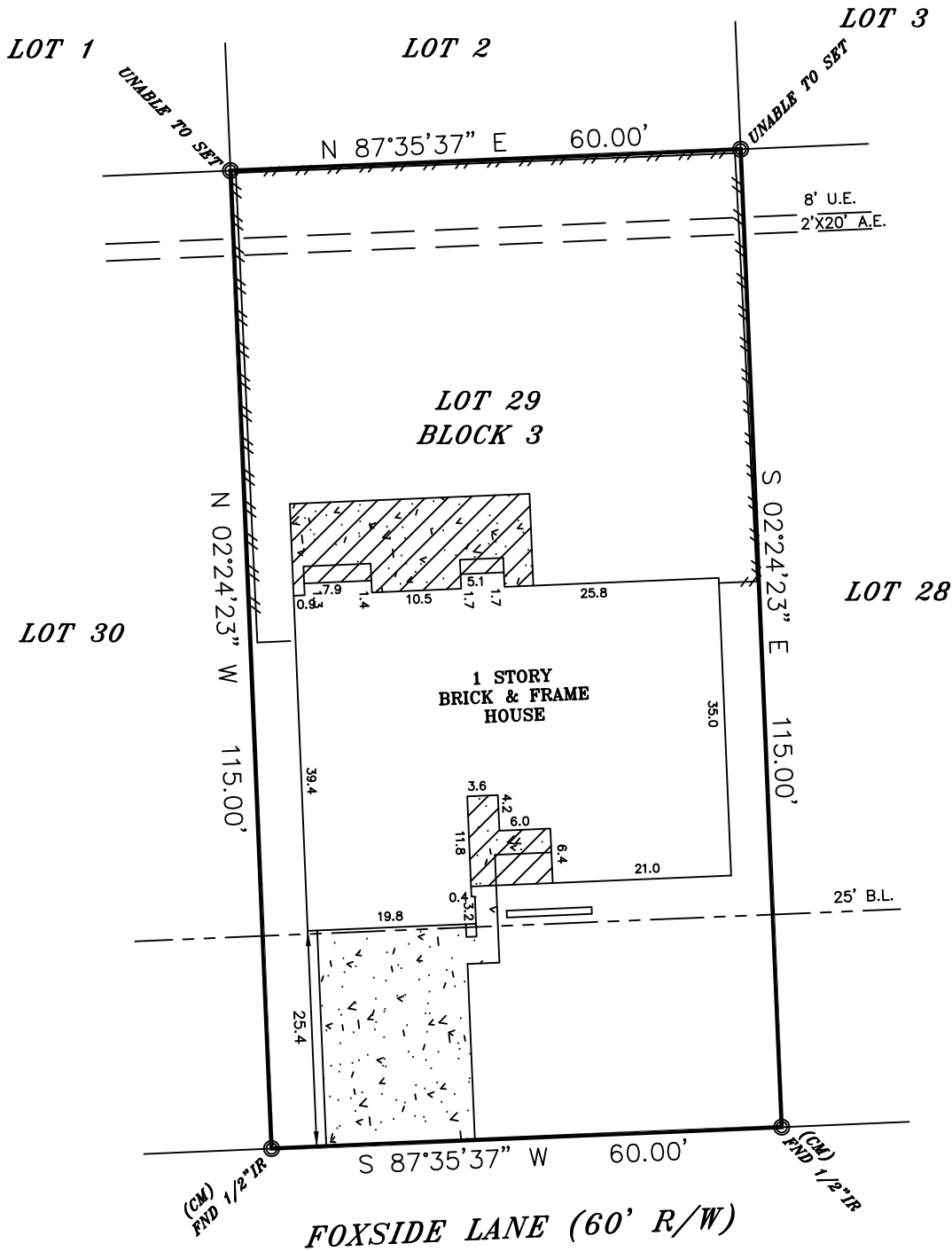

LEGAL DESCRIPTION  
 LOT TWENTY-NINE (29), IN BLOCK THREE (3), OF  
 FOXWOOD, SECTION THREE (3), A SUBDIVISION IN  
 HARRIS COUNTY, TEXAS, ACCORDING TO THE MAP OR  
 PLAT THEREOF RECORDED IN VOLUME 238, PAGE 10 OF  
 THE MAP RECORDS OF HARRIS COUNTY, TEXAS.

AGREEMENT WITH HL&P CO. PER CF# F189781.



*George J. Maliakkal*

ELEVATION EXPRESS LAND SURVEYS  
 FIRM NO. 10191800  
 WWW.ELEVATIONEXPRESSLANDSURVEYS.COM  
 1450 W. GRAND PARKWAY SOUTH  
 SUITE G-158  
 KATY, TX 77494  
 281-674-5685

I DO HEREBY CERTIFY THAT THIS SURVEY WAS THIS DAY MADE ON THE  
 GROUND OF THE PROPERTY LEGALLY DESCRIBED HEREON, IS CORRECT  
 AND THERE ARE NO ENCROACHMENTS EXCEPT SHOWN, AS WAS DONE BY  
 ME OR UNDER MY SUPERVISION, AND CONFORMS TO OR EXCEEDS THE  
 CURRENT STANDARDS AS ADOPTED BY THE TEXAS BOARD OF  
 PROFESSIONAL LAND SURVEYING.

BUYER ILE HOMES SINGLE FAMILY RENTAL FUND, LP  
 JOB# 2112023  
 GF# KD-006082-2  
 DATE 12/15/2021

-ALL BEARINGS ARE BASED ON THE MAP OR PLAT OF RECORD, IF THE SUBJECT  
 PROPERTIES LIES IN A RECORDED SUBDIVISION OF SAID COUNTY MENTIONED IN  
 LEGAL DESCRIPTION, IN THE CASE WHERE A LEGAL DESCRIPTION MENTIONS NO  
 RECORDED PLAT OR HAS AN ATTACHED METES AND BOUNDS ALL BEARINGS ARE  
 BASED ON TEXAS SOUTH CENTRAL GPS COORDINATE SYSTEM 4204, (NAV888, 2001  
 ADJ) GEOID99, UNLESS OTHERWISE NOTED.  
 -THIS SURVEY IS CERTIFIED FOR THE TRANSACTION ONLY, IT IS NOT  
 TRANSFERABLE TO ADDITIONAL INSTITUTIONS OR SUBSEQUENT OWNER.  
 -SUBJECT TO ANY AND ALL RECORDED AND UNRECORDED EASEMENTS, DEEDS,  
 RESTRICTIONS OR BUILDING LINES THAT MAY APPLY TO SUBJECT PROPERTY, NO  
 RESEARCH WAS DONE FOR SUCH EASEMENTS OR RESTRICTIONS BY ELEVATION  
 EXPRESS LAND SURVEYS, THEREFORE IS NOT RESPONSIBLE FOR SHOWING SUCH  
 EASEMENTS OR RESTRICTIONS. EASEMENTS SHOWN ON SURVEY ARE RELATED TO  
 NOTES FROM OR SHOWN ON A RECORDED PLAT OF LEGAL DESCRIPTION AND/OR  
 ARE MENTIONED IN SCHEDULE 'B' OF PROVIDED TITLE COMMITMENT.

Any reference to the 100 year flood plain of flood hazard zones are an estimate  
 based on the data shown on the Flood Insurance Rate Map provided by FEMA and  
 should not be interpreted as a study or determination of the flooding propensities  
 of this property. According to the Flood Insurance Rate Map for HARRIS COUNTY,  
 Dated 6/09/2014, No. 48201C 0290N, the property described lies within "ZONE X"  
 of the 100 yr. flood. Flood information is based on graphic plotting only due to  
 inherent inaccuracies on FEMA maps, we can not assume responsibility for exact  
 determination.