

SCALE 1" = 25'

CHRISWOOD DRIVE (50' R.O.W.)

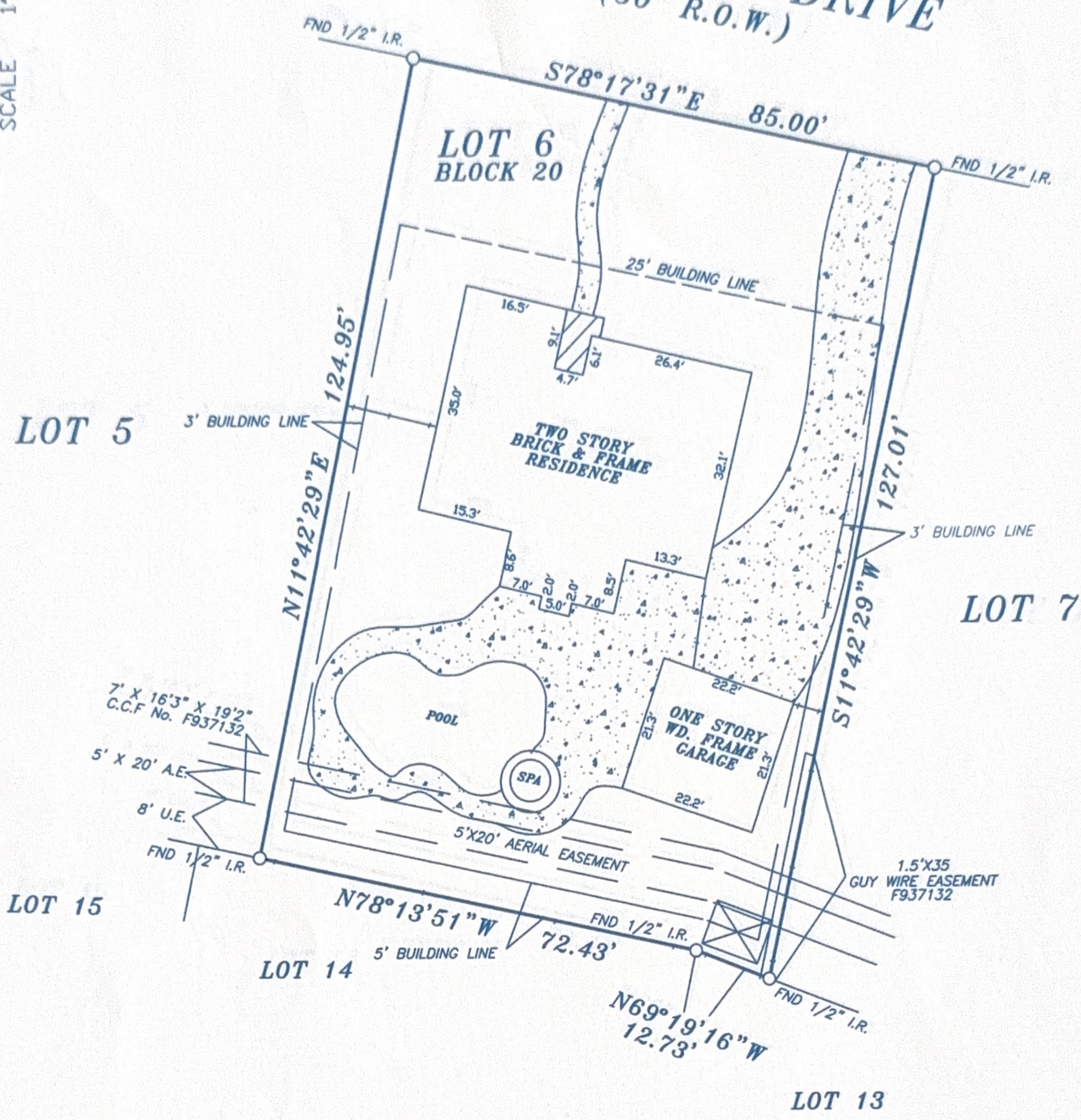

- NOTES:
 1. RESTRICTIVE COVENANTS AS PER VOL. 260, PG. 59 AND VOL. 269, PG. 81 M.R.H.C.T.
 2. CABLE TV AGREEMENT AS PER C.F. NO F-H428719

LOT: 6	BLOCK: 20	SUBDIVISION: CORRECTED PLAT OF LAKEWOOD FOREST, SECTION 10	
COUNTY: HARRIS	STATE: TEXAS	RECORDATION: VOLUME 289, PAGE 81, H.C.M.R.	JOB NO. 38-03-12
PURCHASER: JAMES R. MILLER AND KAREN S. MILLER		MORTGAGE CO.	FIELD WORK 03-23-12 J.S.
ADDRESS: 12623 CHRISWOOD DRIVE		TITLE CO. STEWART TITLE	DRAFTING 03-23-12 J.Z.
			FINAL CHECK 03-26-12 S.R.
			KEY: 328 V

COPPERFIELD SURVEYING CO.

COPPERFIELD SURVEYING
 18062 F.M. 529 ROAD
 SUITE 115
 CYPRESS, TEXAS 77443
 TEL (281)861-8826
 FAX (281)859-3532

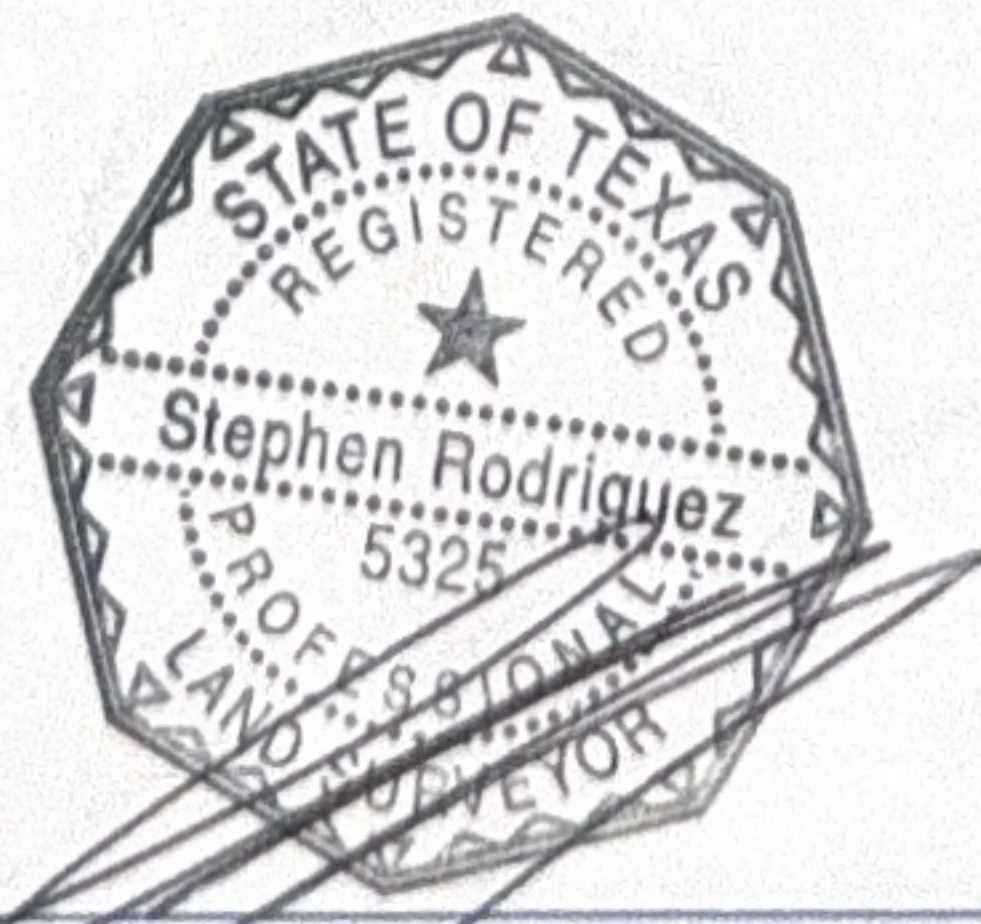

I DO HEREBY CERTIFY THAT THIS SURVEY WAS MADE ON THE GROUND UNDER MY SUPERVISION AND THAT IT CORRECTLY REPRESENTS THE FACTS FOUND AT THE TIME OF THE SURVEY. THERE ARE NO ENCROACHMENTS APPARENT EXCEPT AS SHOWN.
 STEPHEN RODRIGUEZ R.P.L.S. No. 5325

THE SURVEYOR HAS NOT ABSTRACTED SUBJECT PROPERTY. THIS SURVEY IS BASED ON TITLE COMMITMENT LISTED BELOW AND PLAT OF RECORD SHOWN.

GF. No. 1220146535

SUBJECT PROPERTY IS NOT LOCATED IN A FEDERAL INSURANCE ADMINISTRATION DESIGNATED FLOOD HAZARD AREA ZONE "X" AS PER MAP 480287 PANEL 430 L DATED 6-18-07

THE FLOOD INFORMATION IS FROM A F.E.M.A. MAP. WE ARE NOT RESPONSIBLE FOR ITS ACCURACY.