

THIS SURVEY IS BEING PROVIDED SOLELY FOR THE USE OF THE CURRENT PARTIES AND THAT NO LICENSE HAS BEEN CREATED, EXPRESS OR IMPLIED, TO COPY THE SURVEY EXCEPT AS IS NECESSARY IN CONNECTION WITH THE ORIGINAL TRANSACTION.

SCALE: 1" = 20'

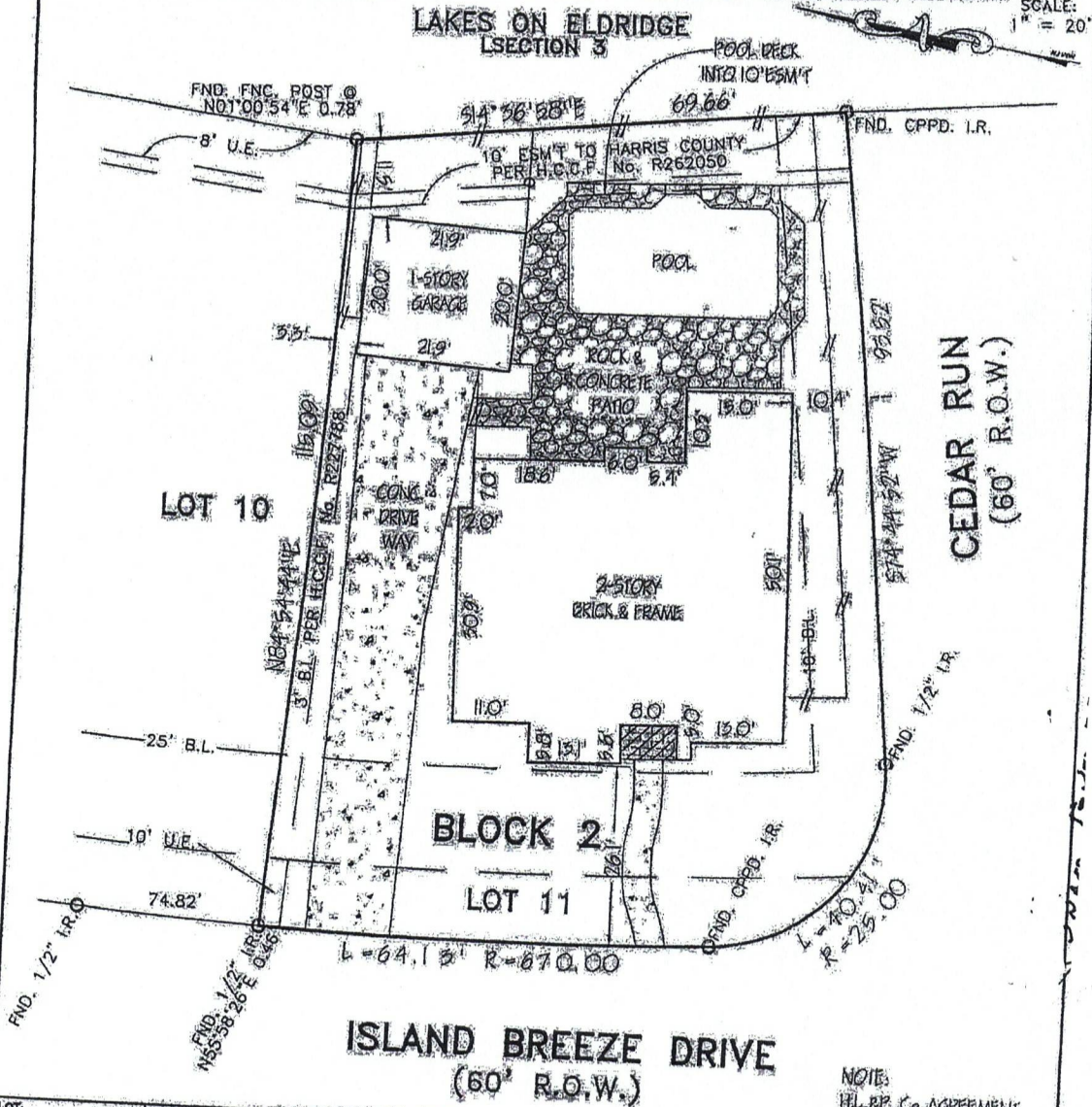

NOTE:
FL.B.P. Co. AGREEMENT
PER H.C.C.P. No. 1409004

LOT: 11	BLOCK: 2	SUBDIVISION: AMENDING PLAT OF LAKES ON ELDRIDGE	SECTION: 2
RECORDATION: FILM CODE No. 369057, H.C.M.R.	COUNTY: HARRIS	STATE: TEXAS	SURVEY
ADDRESS: 5602 ISLAND BREEZE DRIVE		CITY: HOUSTON, 77041	LENDER:
PURCHASER: FERNANDO BRAVO		TITLE COMPANY: FIDELITY NATIONAL TITLE	BL. No. 01-165875

I DO HEREBY CERTIFY THAT THIS SURVEY WAS MADE ON THE GROUND FOR THE PROPERTY LEGALLY DESCRIBED HEREON TO BE ON ATTACHED SHEET CORRECTLY REPRESENTS THE FACTS FOUND AT THIS TIME. THERE WERE NO APPARENT ENCROACHMENTS IN BOUNDARY LINES OR ENCROACHMENTS OF IMPROVEMENTS, EXCEPT AS SHOWN, AND THAT SAID PROPERTY HAS ACCESS TO AND FROM A DEDICATED ROADWAY.

THIS PROPERTY IS NOT IN THE 100 YEAR FLOOD ZONE, IS IN ZONE X PER F.I.R.M. MAP No. 4820Y06530U
DATED: 11-08-96

FIELD WORK	CH	12-27-01
DRAFTED BY	LC	12-28-01
JOB No.	213143	
KEY MAP No.	448D	

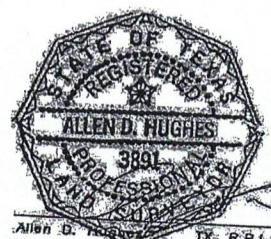

Allen D. Hughes TX R.P.L.S. No. 3891
Bowden Survey Co.
PROFESSIONAL SURVEYING SERVICES
14201 MEMORIAL DRIVE, SUITE 207
HOUSTON, TEXAS 77078-6731
PHONE: (281) 531-1900 FAX: (281) 531-4900