

MILNER/HOFFMAN & ASSOC., INC.

LAND SURVEYORS
10101 FONDREN ROAD #500 • HOUSTON, TEXAS 77096
TEL 713-774-1023 • FAX 713-774-2406

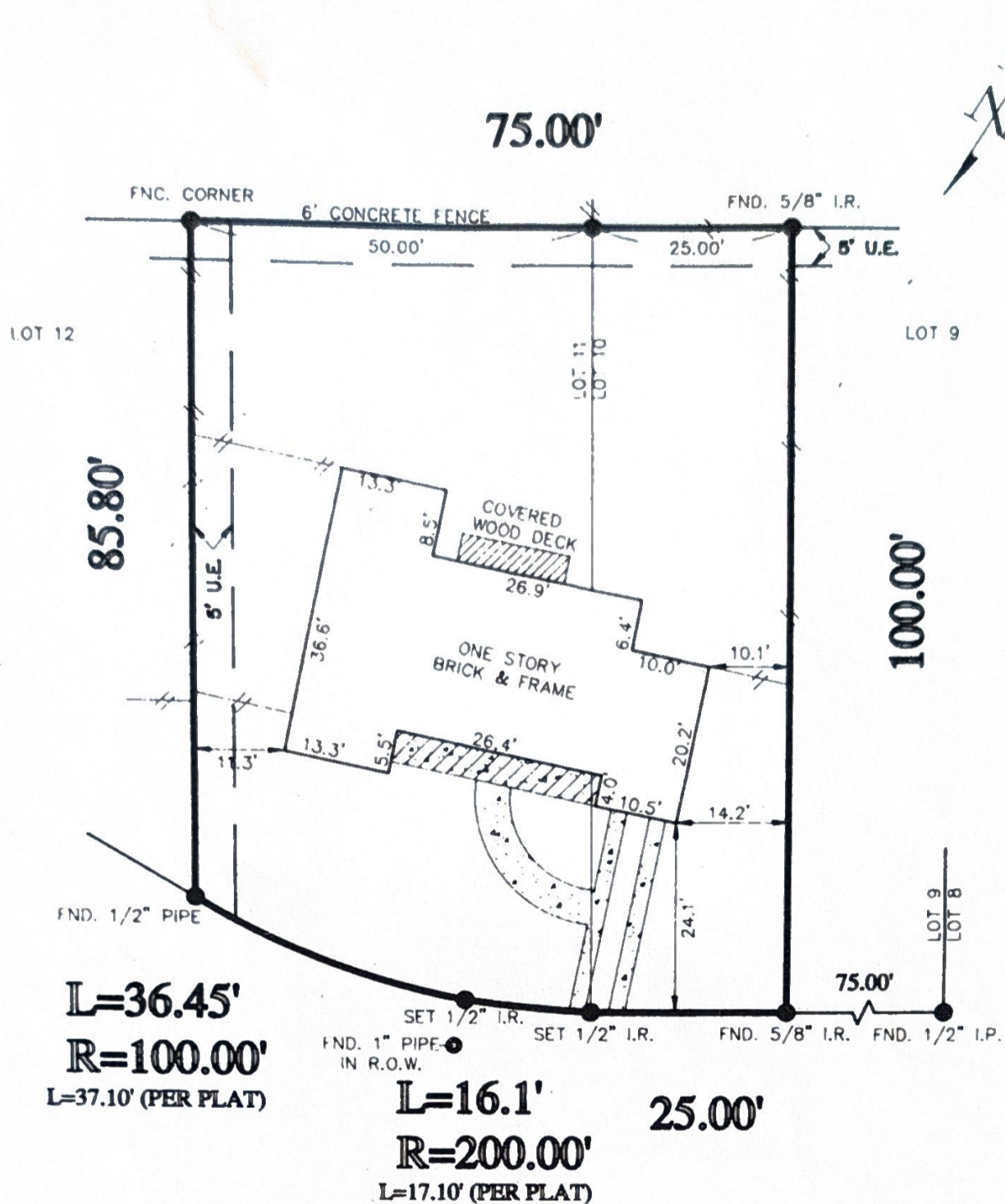

4203 SOUTH JUDSON
(60.00' R.O.W)
(SYRACUSE AVE. PER PLAT)

Emile Paul Daigle, Jr.

• LOT 11 & THE EAST 25' OF LOT 10.

I hereby certify that the following described survey was made under my direction on the ground. To the best of my knowledge, information and belief, in my professional opinion, all corner stakes were found or set as indicated on the plat and that the only improvements on the ground are as shown on the survey, that there are no encroachments, overlapping or conflicts except as shown on the survey plat, that the survey is guaranteed to the latestness and accuracy.

Survey Plat Showing
Block 3 of COLLEGE COURT PLACE Section
Volume 7 Page 7 MAP RECORDS HARRIS
County Texas
Owner EMILE PAUL DAIGLE, JR. & JENNIFER
Title Company TITLE AGENCY OF TEXAS
HOLLAND MORTGAGE CORP. # 93261632
Map No. 480318 Page 0280G Zone "X" Revised 9-28-90
Date 1-12-94 Scale 1"=20' Job No. 1009-94

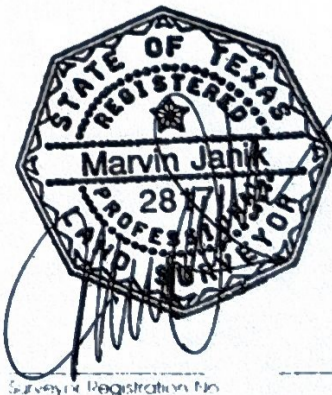

Surveyor Registration No.