

SCALE  
1:20

Lot 15 Lot 14 Lot 13

\* = 6' Brick & Metal Fence  
# = 6' Wood Fence

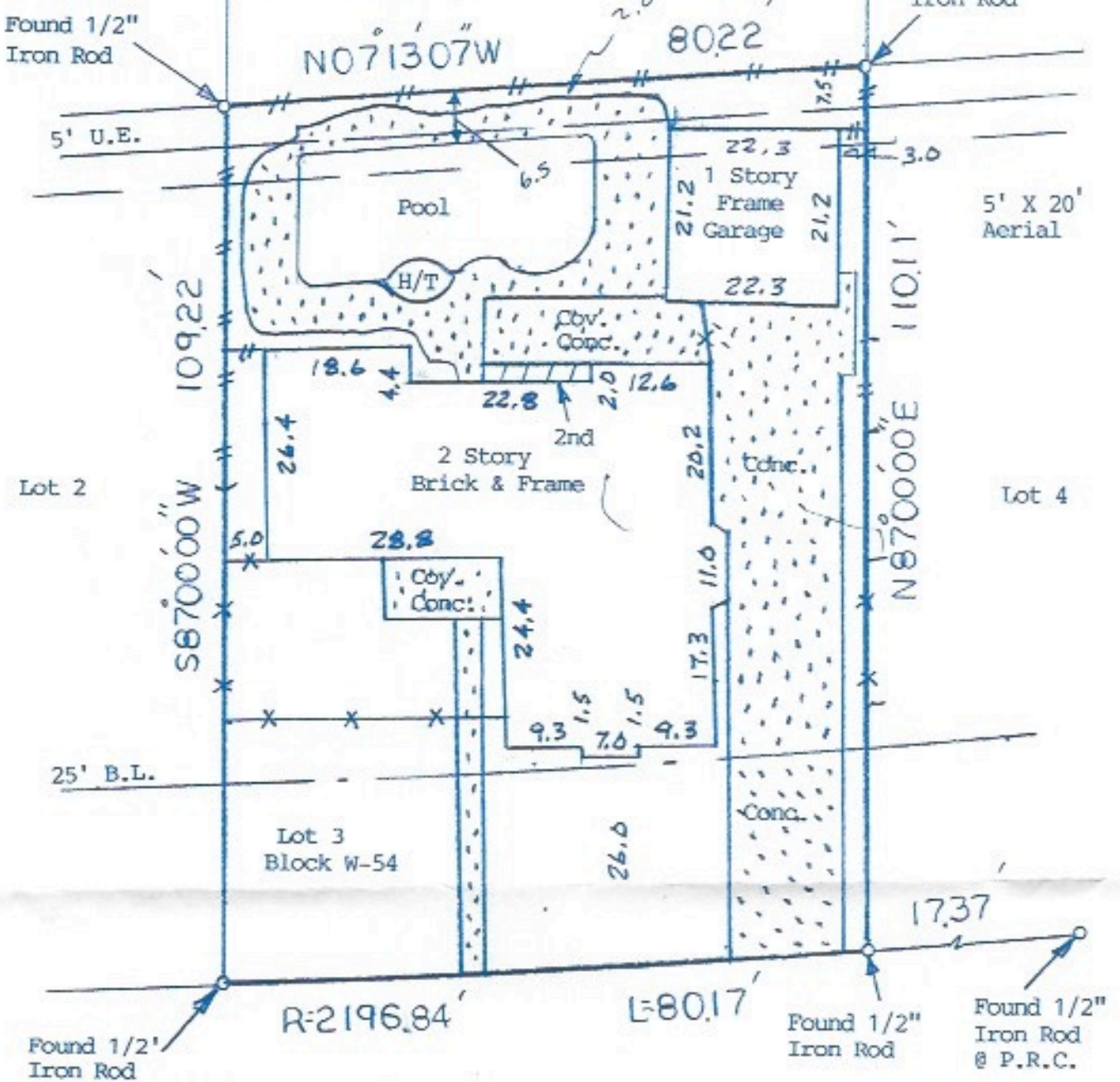

(3011) MANILA LANE  
(60' ROW)

NOTE: Garage Does Not Encroach Into Aerial Easement.

NOTE: Restrictive Covenants as recorded in V-252, P-10 M.R. and Clerk's File H-762143 and G-956556.

BUYER William I. Weatherstone and Mary B. Weatherstone

3011 Manila Drive

DESCRIBED PROPERTY Lot 3, in Block W-54, of SPRING SHADOWS, SECTION 19, a subdivision in Harris County, Texas, according to the map or plat thereof, recorded in Volume 252, Page 10 of the Map Records of Harris County, Texas.