

PLAT RECORDED IN VOLUME 1, PAGE 53, HARRIS COUNTY MAP RECORDS,
 THIS TRACT DOES LIE IN THE 100 YEAR FLOOD PLAIN ACCORDING TO FEMA MAP NO.
 48201C0945M DATED 1/06/17. ZONE AE. BFE=14.0'.
 THIS SURVEY SUBJECT TO ANY FACTS THAT MAY BE DISCLOSED BY A FULL AND
 ACCURATE TITLE SEARCH.

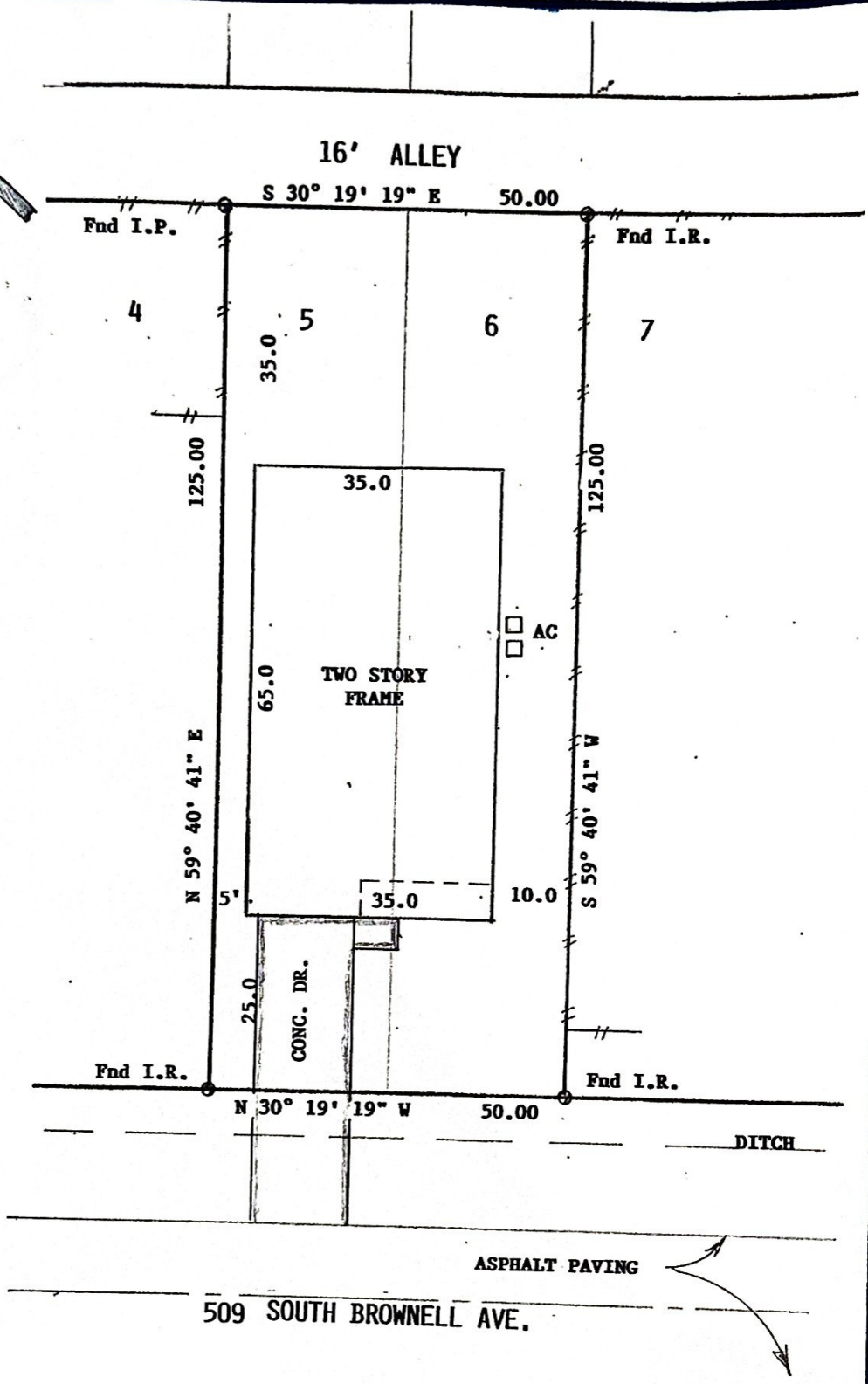

**SURVEY OF LOTS 5 AND 6, BLOCK 38, BAY FRONT ADDITION,
 LA PORTE, HARRIS COUNTY, TEXAS**

SCALE: 1"=20'
DATE: 5/15/26
REVISED:
SURVEY BY: B.L.S.
DRAWN BY: B.L.S.
FOR: LAAD CUSTOM HOMES INC.

**THIS PLAT IS AN ACCURATE REPRESENTATION OF THAT
 SURVEY MADE ON THE GROUND UNDER MY SUPERVISION.
 THERE ARE NO APPARENT ENCROACHMENTS OR COMPLICES
 ACROSS PROPERTY LINES AT THE TIME OF THIS SURVEY
 EXCEPT AS SHOWN HEREON.**

PURCHASER:

JOB NO: 8000
FIRM: 10193000
 billyshanks81@gmail.com

Billy L. Shanks
BILLY L. SHANKS
 4902 CAROLINE ST., SEABROOK, TX. 77586



281-942-4285
 281-942-9009