

Scale: 1" = 30.0'

Lot 23

Lot 22

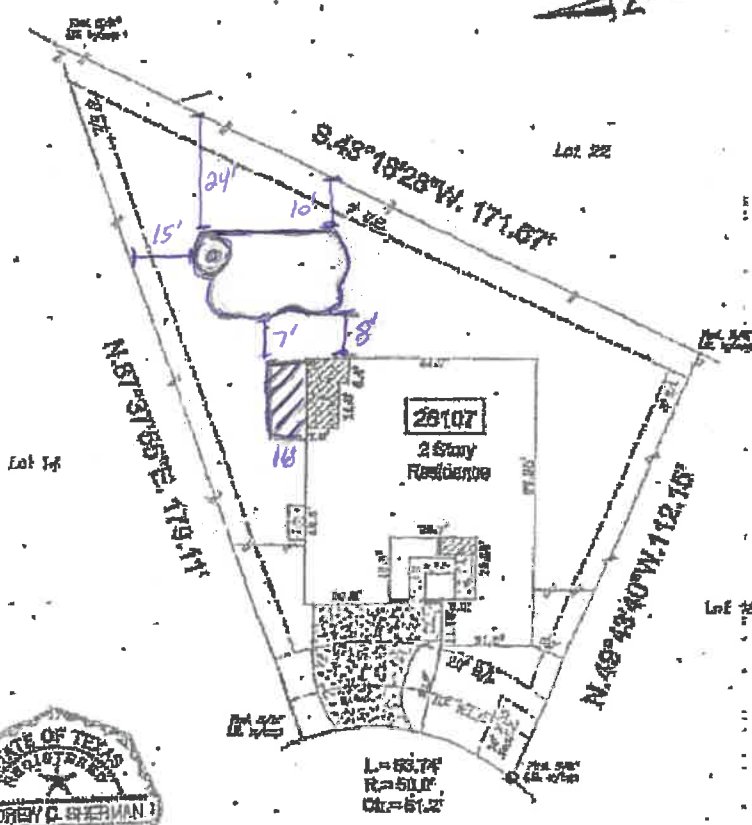
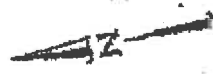

Allenford Court  
(60.0' R.O.W.)

- Note:
- B.L. - Building Line
  - B.C.S. - Boundary Survey
  - W.S.E. - Wood Stake
  - U.S. - Utility
  - P.C.M. - Point of Commencement
  - W.P. - Well Point
  - W.L. - Well Line
  - W.C. - Well Cap
  - W.S. - Well Stake
  - W.L. - Well Line
  - W.C. - Well Cap
  - W.S. - Well Stake
  - W.L. - Well Line
  - W.C. - Well Cap
  - W.S. - Well Stake

I hereby state that this survey was made on the ground under my supervision on April 11, 2006 and that this plat represents the circumstances at the time of the survey.

*Andrew Sherman 4/11/06*

Andrew C. Sherman, R.P.L.S. No. 5327 Date

In accordance with Title Community Based for the purpose of...  
I hereby state that this survey was made on the ground under my supervision on April 11, 2006 and that this plat represents the circumstances at the time of the survey.

- Bearings based on recorded plat
- Surveyor did not check for property
- Property subject to all laws, regulations and restrictions including those under Schedule B of the
- This report
- It includes Controlling Monument

16	1	Chris Ramon Wyatt	28
Plat # 2004017 of the Plat Records			
28107 Allenford Court	City	Fort Bend	Texas
Garth Price & Cindy Price	North American Title Company	050231948	
<b>S&amp;C</b> <b>SOUTHWEST SURVEYING CO.</b> 1107 WILSON ROAD, SUITE 100 HOUSTON, TEXAS 77062 (281) 486-2222 FAX (281) 486-3222			

*x Central Line*  
*x Cynthia A. P. 1100*

*X [Signature]*  
*X Andrew C. Sherman*