

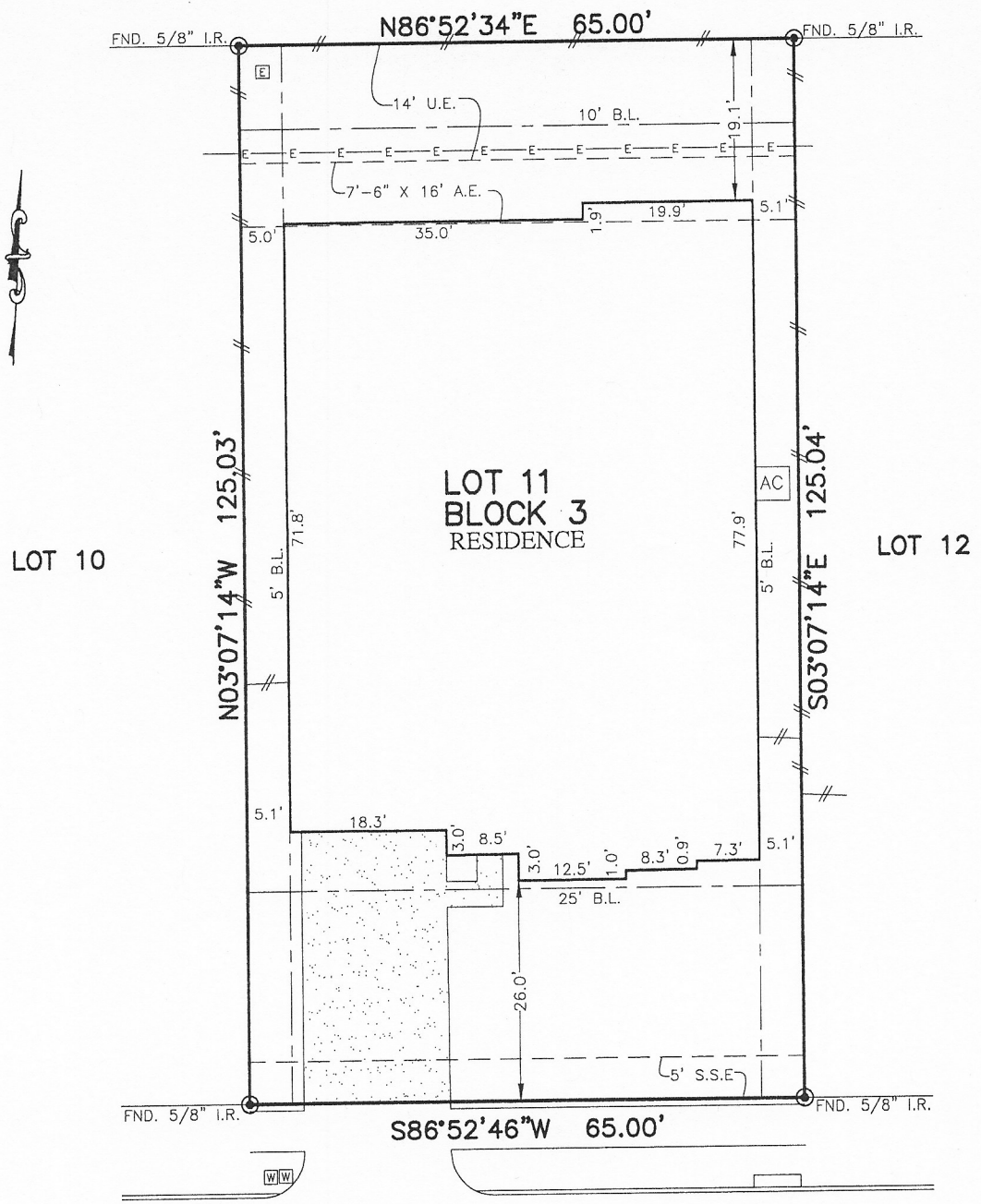

FLATWORK	B.L. BUILDING LINE	U.E. UTILITY EASEMENT	A.E. AERIAL EASEMENT	☆ LIGHT POLE	⊗ MANHOLE
PROPERTY LINE	G.B.L. GARAGE BUILDING LINE	W.L.E. WATER LINE EASEMENT	D.E. DRAINAGE EASEMENT	⊞ ELECTRIC BOX	⊞ GRATE DRAIN
BUILDING LINE	(B.G.) BUILDER GUIDELINES	S.S.E. SANITARY SEWER EASEMENT	E.E. ELECTRIC EASEMENT	⊞ FIBER OPTIC	⊞ PAD MOUNTED TRANSFORMER
EASEMENT	F.F. FINISHED FLOOR	STM.S.E. STORM SEWER EASEMENT	○ WATER VALVE	⊞ TELEPHONE PEDESTAL	⊞ GAS METER
WOODEN FENCE	EXT. EXTENDED	P.A.E. PRIVATE ACCESS EASEMENT	○ FIRE HYDRANT	⊞ CABLE PEDESTAL	⊞ WATER METER
WROUGHT IRON FENCE	R.O.W. RIGHT-OF-WAY	P.U.E. PRIVATE UTILITY EASEMENT	● MONUMENT	⊞ GUY ANCHOR	⊞ MANHOLE & INLET
CHAIN LINK FENCE	T.O.F. TOP OF FORM	PVT. PRIVATE	I.R. IRON ROD		
OVERHEAD ELECTRIC	ELEV. ELEVATION	FND. FOUND	I.P. IRON PIPE		

CALLED 658.316 ACRES
C.F. NO. 2006128898



20714
BARRINGTON MEADOW TRACE
(50' R.O.W.)

Imran ce

X Shahan Momin

PLAT OF SURVEY
SCALE: 1" = 20'

NOTES:
1. ALL BEARINGS SHOWN HEREON ARE BASED ON THE RECORDED PLAT.
2. SUBJECT TO APPLICABLE RESTRICTIVE COVENANTS LISTED IN ITEM NO. 1, SCHEDULE "B" OF TITLE COMMITMENT ISSUED BY ALAMO TITLE COMPANY UNDER G.F. NO. PTH2008923.
3. AGREEMENT FOR ELECTRIC SERVICE PER C.F. No. 2017084211.
4. SHORT FORM BLANKET ESMT. PER C.C.F. No. 2006152970. (RELEASED PER C.C.F. No. 2007052476 & 2007111190).
5. RESIDENCE WILL NOT ENCR OACH INTO THE 7'6"X16' A.E.

FOR:IMRAN CHUNAWALA
SHAHANABANU M. MOMIN
ADDRESS: 20714 BARRINGTON MEADOW TRACE BY: BC
ALLPOINTS JOB#: KH171595
G.F.: PTH2008923
JOB:
FLOOD ZONE:X
COMMUNITY PANEL:
48157CO140L
EFFECTIVE DATE: 4/2/2014
LOMR: DATE:
"THIS INFORMATION IS BASED ON GRAPHIC PLOTTING. WE DO NOT ASSUME RESPONSIBILITY FOR EXACT DETERMINATION"

LOT 11, BLOCK 3,
FIELDSTONE, SECTION 13,
PLAT NO. 20170133, PLAT RECORDS,
FORT BEND COUNTY, TEXAS
I HEREBY CERTIFY THAT THIS PLAT REPRESENTS THE RESULTS OF A SURVEY MADE ON THE GROUND, ON THE 3RD DAY OF JUNE, 2019.
Lawrence W. Borski

