

(1306) TEAL GLEN COURT
(100' ROW)

SCALE 1" = 20'

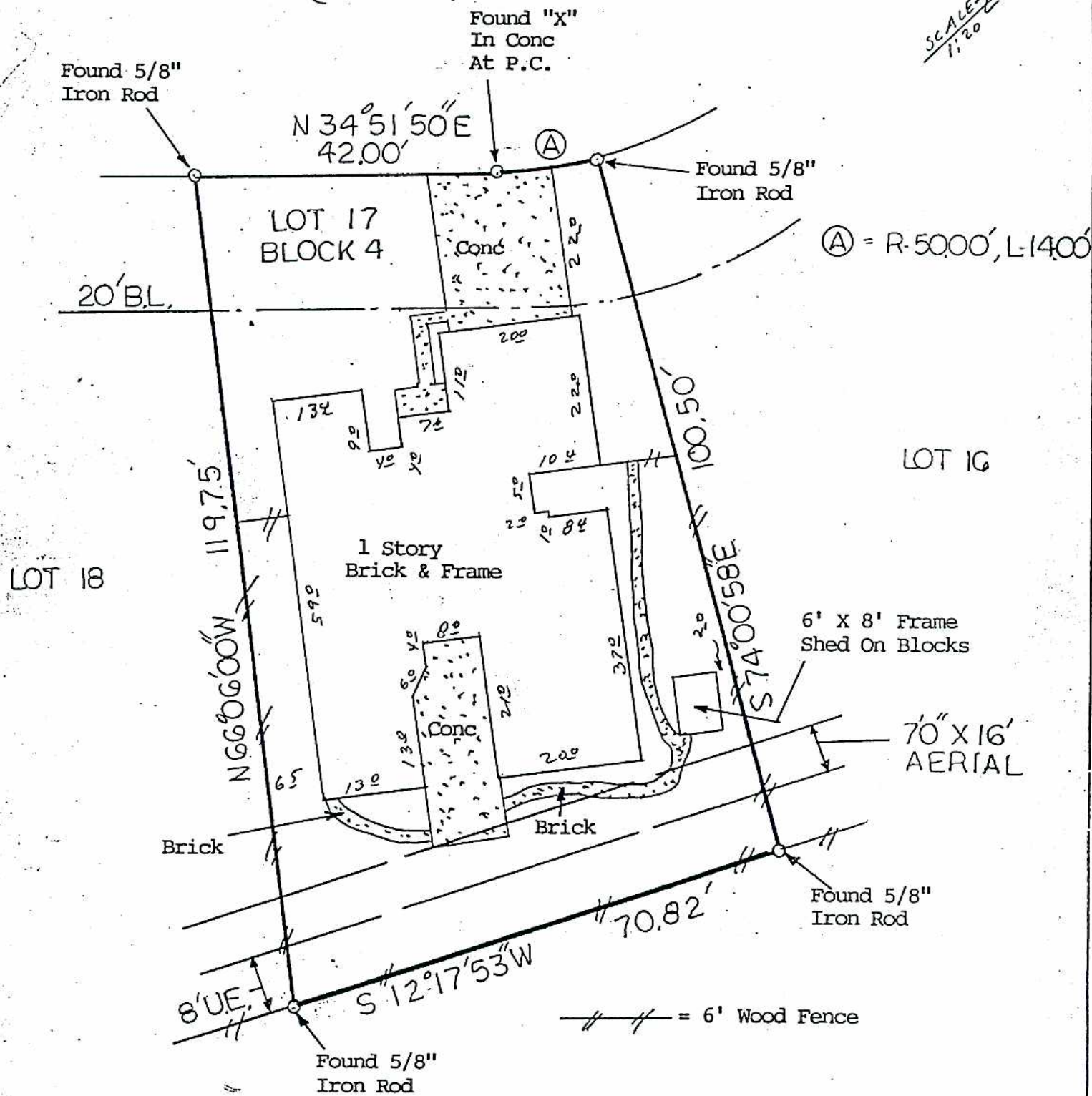

NOTE: An Agreement with H. L. & P. as recorded in Clerk's File M-254791.
NOTE: Easement rights reserved in Clerk's File No. K-587552.

Anthony Paul Sones

BUYER Anthony Paul Sones

1306 Teal Glen Court

DESCRIBED PROPERTY

Lot 17 in Block 4 of BAY GLEN, SECTION 8, an addition in Harris County, Texas, according to the map or plat thereof recorded in Volume 342, Page 41 of the Map Records of Harris County, Texas.

TEXAS LAND COORDINATORS, INC.

P.O. Box 1697 • Pearland, TX 77588

(281) 997-1585

G.F. 232143

Date: 11-23-98

Inv.#: 22503

JOB # 11-389-98



I do hereby certify that this survey was this day made on the ground of the property legally described hereon, (or on the attached sheet), and is correct, and there are no encroachments unless shown, and was done by me or under my supervision, and conforms to or exceeds the current standards as adopted by the Texas Board of Professional Land Surveying.

Note: There are no natural drainage courses on this property.
Note: This property does not lie in a flood hazard zone according to H.U.D./F.I.A. 480296 1060J 11-6-96 Zone X

Harry E. Kain
11/23/1998

LB
LB
✓