

LAGUNA TRAIL DRIVE

(60' R.O.W.)

SCALE 1" = 20'

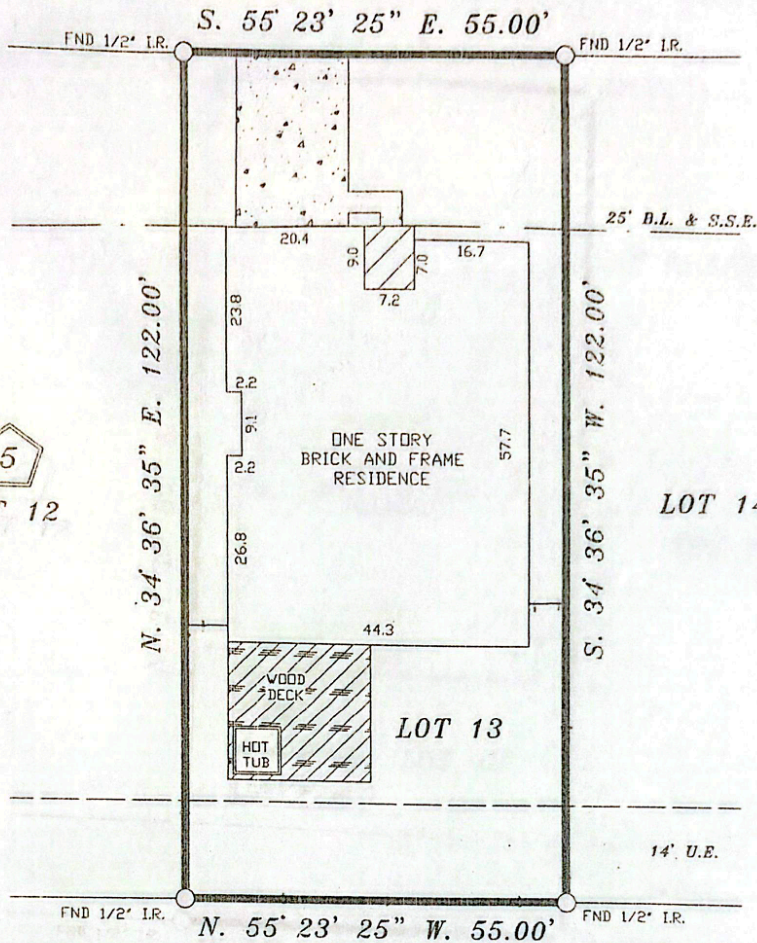

RESTRICTED RESERVE 'D'

NOTES:

1. RESTRICTIVE COVENANTS BY FILM CODE No. 407062 M.R.H.C.
2. H.L.&P. AGREEMENT BY C.C.F No. T456364.
3. BUILDING RESTRICTIONS BY THE RECORDED PLAT.

LOT:	13	BLK:	5	SUBDIVISION:	RIATA RANCH SECTION 5
COUNTY:	HARRIS	STATE:	TEXAS	RECORDATION:	FILM CODE No. 407062 M.R.H.C.
PURCHASER:		MATTHEW TYRRELL		MORTGAGE CO.	GREAT AMERICAN TITLE
ADDRESS:		17211 LAGUNA TRAIL DRIVE		JOB NO.	04-09-11
				FIELD WORK	10-8-11 D.T
				DRAFTING	10-9-11 D.T
				FINAL CHECK	10-10-11 S.R.

COPPERFIELD SURVEYING
 12436 FM 1960 W.
 HOUSTON TEXAS, #128
 77065
 TEL 832-217-7903
 FAX 281-894-7176

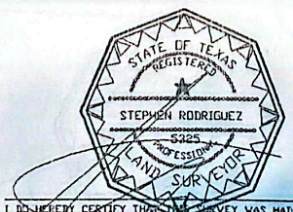

THE SURVEYOR HAS NOT ABSTRACTED SUBJECT PROPERTY. THIS SURVEY IS BASED ON TITLE COMMITMENT LISTED BELOW AND PLAT OF RECORD SHOWN.

GF. No. 4368-GAT75

SUBJECT PROPERTY IS NOT LOCATED IN A FEDERAL INSURANCE ADMINISTRATION DESIGNATED FLOOD HAZARD AREA ZONE "X" AS PER MAP 480287 PANEL 480L DATED 6-18-07

10-10-11

I DO HEREBY CERTIFY THAT A SURVEY WAS MADE ON THE GROUND UNDER MY SUPERVISION AND THAT IT CORRECTLY REPRESENTS THE FACTS FOUND AT THE TIME OF THE SURVEY. THERE ARE NO ENCROACHMENTS APPARENT EXCEPT AS SHOWN.

STEPHEN RODRIGUEZ R.P.L.S. No. 5325

THE FLOOD INFORMATION IS FROM A F.E.M.A. MAP. WE ARE NOT RESPONSIBLE FOR ITS ACCURACY.