

TO ALL PARTIES INTERESTED IN THE PREMISES SURVEYED:

This is to certify that I, E.C. Quickel Jr. a Registered Professional Land Surveyor in the State of Texas, have this day made a careful and accurate survey on the ground of the property located at No. 910 MONUMENT

in SUNSET Texas, Lot 3, 4 & THE NORTHEAST 1/4 Block 543 of SUNSET TOWNSITE
City of SUNSET BARBODIA County Texas, according to the map or plat thereof recorded in Volume 38 Page 22 of the Plat Records of BARBODIA County, Texas.

BINDER DONALD R. DAVID AND
MELANIE D. DAVID

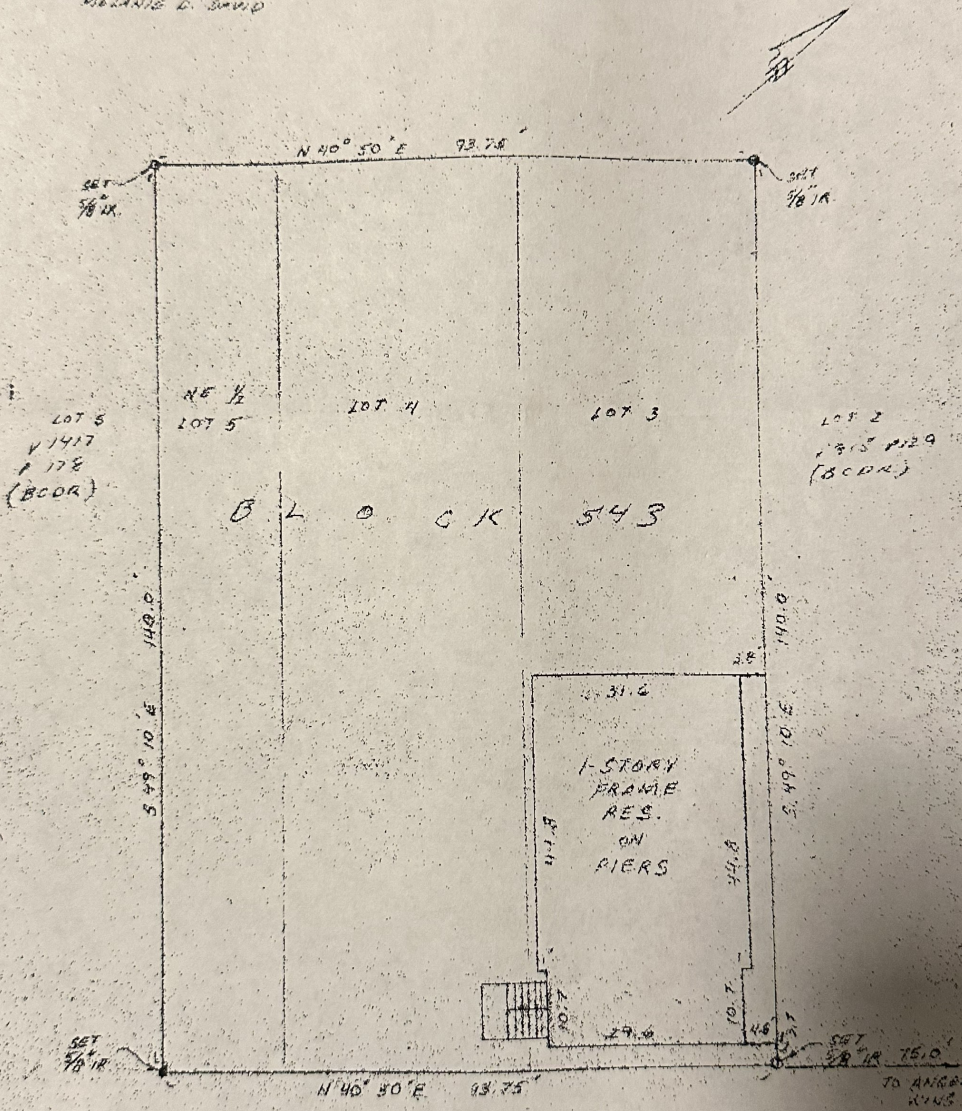

* NOTE: RIGHT OF WAY
EIGHT FT. AS RECORDED
IN UT 50 P 455
(BOOK)

MONUMENT

Melanie D. David
Melanie D. David

The above property is in zone: VE
The above described property (is) (is not) in a designated flood hazard zone. The plat herein is a true, correct and accurate representation of the property as determined by the survey, the lines and dimensions of said property being as indicated by the plat; the size, location and type of buildings and improvements are as shown, all improvements being within the boundaries of the property, set back from property lines are the distance indicated, and the distance from the boundary lines to road is as shown on said plat. There are no encroachments, conflicts or protrusions except.

Scale: 1" = 20'
Date: 5-5-02
G.F. No. 9742295761

E.C. Quickel Jr.
REGISTERED PROFESSIONAL LAND SURVEYOR NO. 1545