

BEARINGS AND COORDINATES SHOWN
HEREON ARE TEXAS STATE PLANE
SOUTH CENTRAL ZONE NAD'83 GRID.

STREET

16TH

CL

CL

TAYLOR STREET

GRAVEL

15TH

STREET

ASPHALT

BLOCK 237

BLOCK 238

G & W ENGINEERS, INC.

ENGINEERING • SURVEYING • PLANNING

205 W. LIVE OAK STREET, PORT LAVACA, TEXAS 77979
TBPELS FIRM NO.: 10022100
(361) 552-4509; PORT LAVACA (979) 323-7100; BAY CITY



DRAWN BY:
M.M.A.
CHECKED BY:
H.A.D.
DATE:
AUG. 15, 2024
SCALE:
1" = 30'

FILE NO.:
11255-001
JOB NO.:
11255-001
SHEET NO.:
1 OF 1

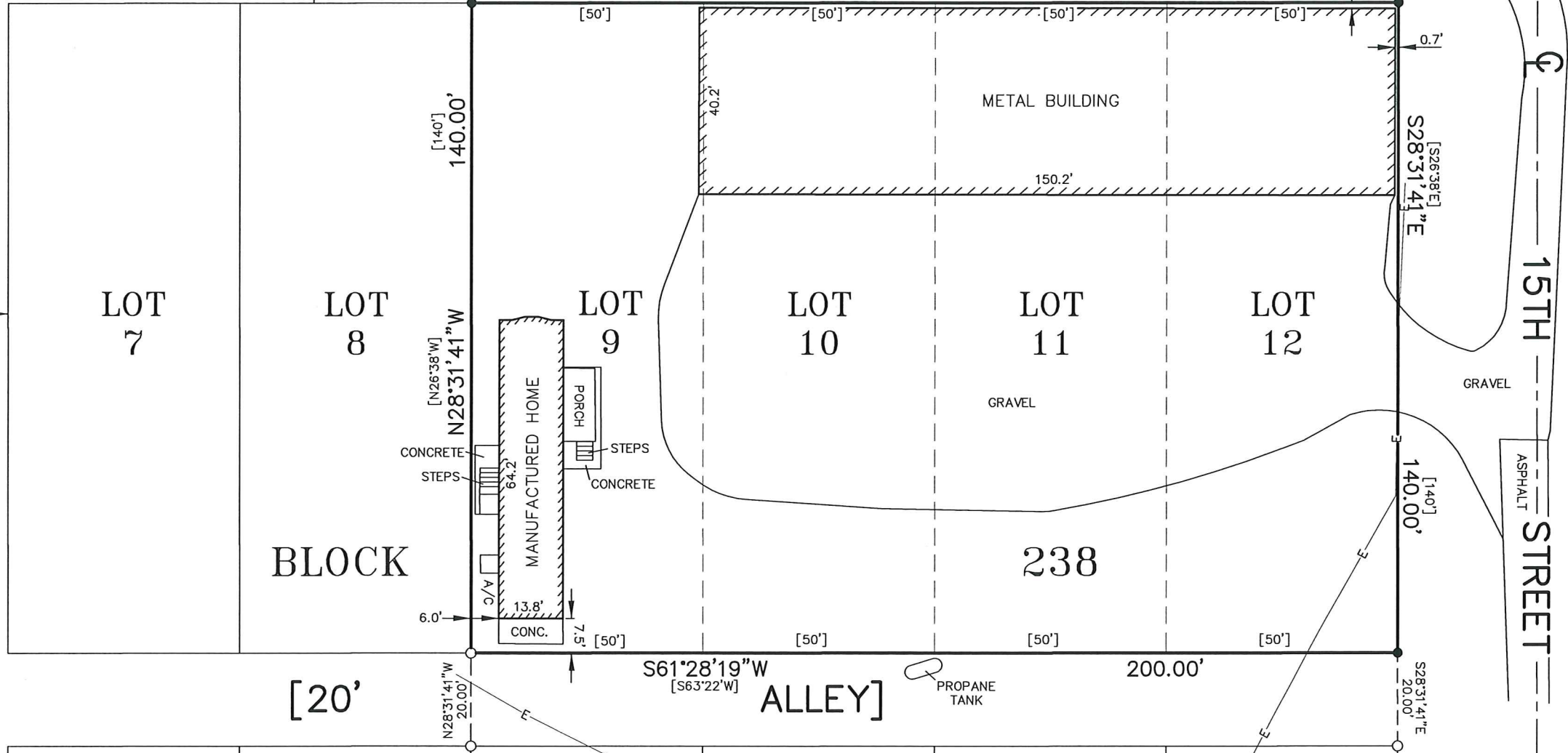

SURVEY PLAT SHOWING
LOTS 9-12 IN BLOCK 238 OF THE
DAY SUBDIVISION NO. 2
PORT O'CONNOR TOWNSITE
VOLUME Z, PAGE 419 OF THE
CALHOUN COUNTY PLAT RECORDS
SANTIAGO GONZALES SURVEY
ABSTRACT NO. 19
CALHOUN COUNTY, TEXAS

BROOKE HUDSON

- LEGEND**
- EXISTING 5/8" IRON ROD UNLESS NOTED
 - SET 5/8" IRON ROD WITH PLASTIC CAP
 - E- OVERHEAD POWERLINE
 - [] PLAT OR DEED CALL

FLOOD DATA
ACCORDING TO THE APPROXIMATE SCALE OF THE NATIONAL FLOOD INSURANCE RATE MAP, COMMUNITY PANEL NO. 48057C0383 E, REVISED OCTOBER 16, 2014, THIS PROPERTY IS LOCATED IN ZONE AE.

I, HENRY A. DANYSH, REGISTERED PROFESSIONAL LAND SURVEYOR, DO HEREBY CERTIFY THAT THE PLAT SHOWN HEREON REPRESENTS THE RESULT OF A SURVEY MADE ON THE GROUND UNDER MY DIRECTION ON SEPTEMBER 9, 2024.

Henry A. Danysh
G & W ENGINEERS, INC.
HENRY A. DANYSH
REGISTERED PROFESSIONAL
LAND SURVEYOR NO. 5088

