

RESERVE "E"  
(UNRESTRICTED)  
9.2886 ACRES

LOT 57

LOT 59

CHIPPERS CROSSING  
(60' R.O.W.)

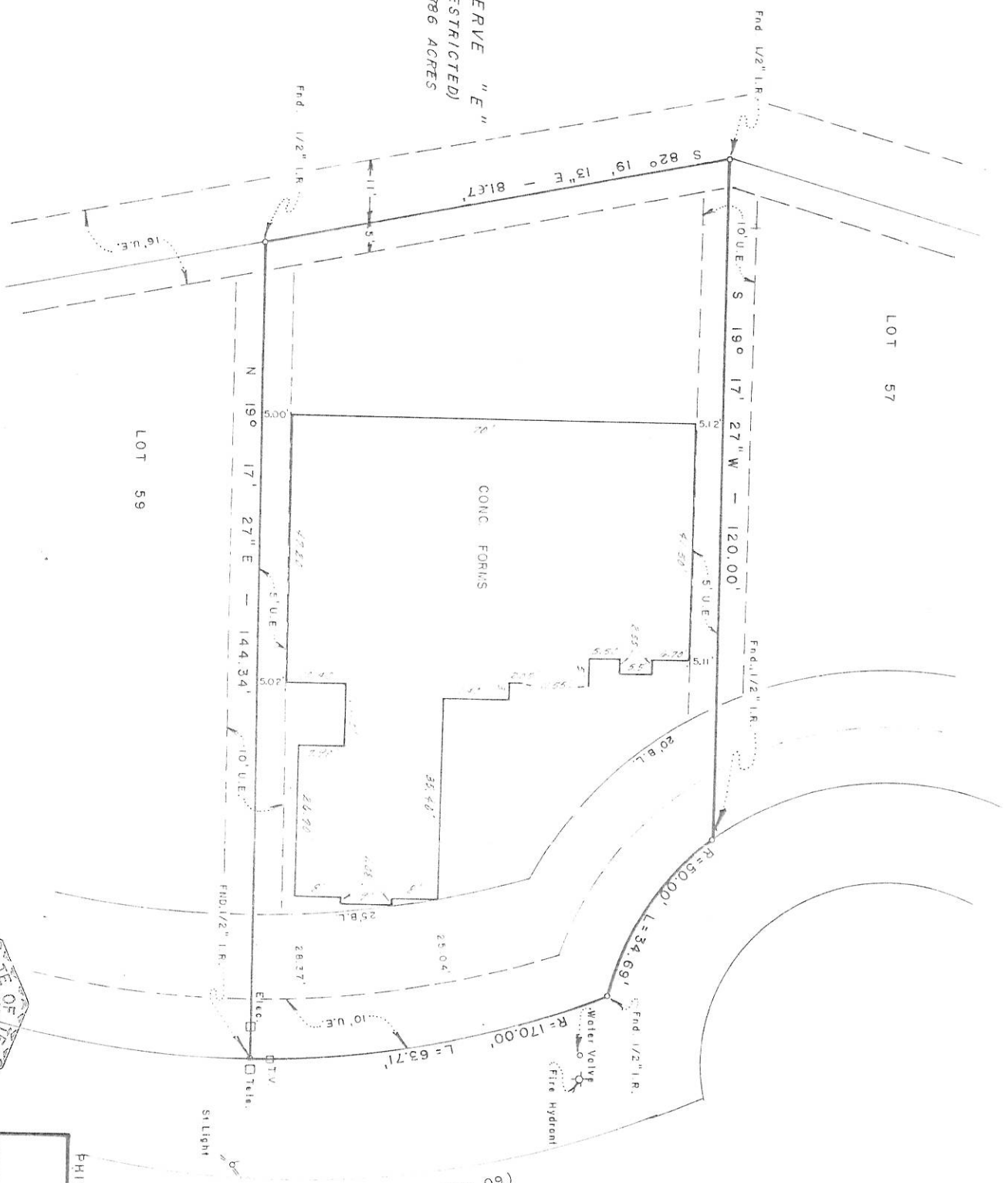

I hereby certify that this survey was made on the ground, that this plat correctly represents the facts found the time of survey.

*Barbara Zuvanich et ux*



PHILIP ZUVANICH et ux, BARBARA

**WALDEN ON LAKE CONROE - SEC. 9**

LOT 58 BLOCK 52  
CABINET B - SHEET 8 M.C.M.R.  
MONTGOMERY COUNTY, TEXAS

SCALE: 1" = 20'  
DATE: 6-16-87  
APPROVED BY: B.W. BUFFAMANTE, R.P.S. 2063  
DRAWN BY: TB  
REVISED: 4-6-88, 5-16-88

**PRECISION SURVEY SERVICES**

1712 N. FRAZIER ST. - SUITE 205 P.O. BOX 2264  
MONTGOMERY, TEXAS 77301 (9) 539-5121  
DRAWING NUMBER: 1206-24

RESERVE "E"  
(UNRESTRICTED)  
9.2886 ACRES

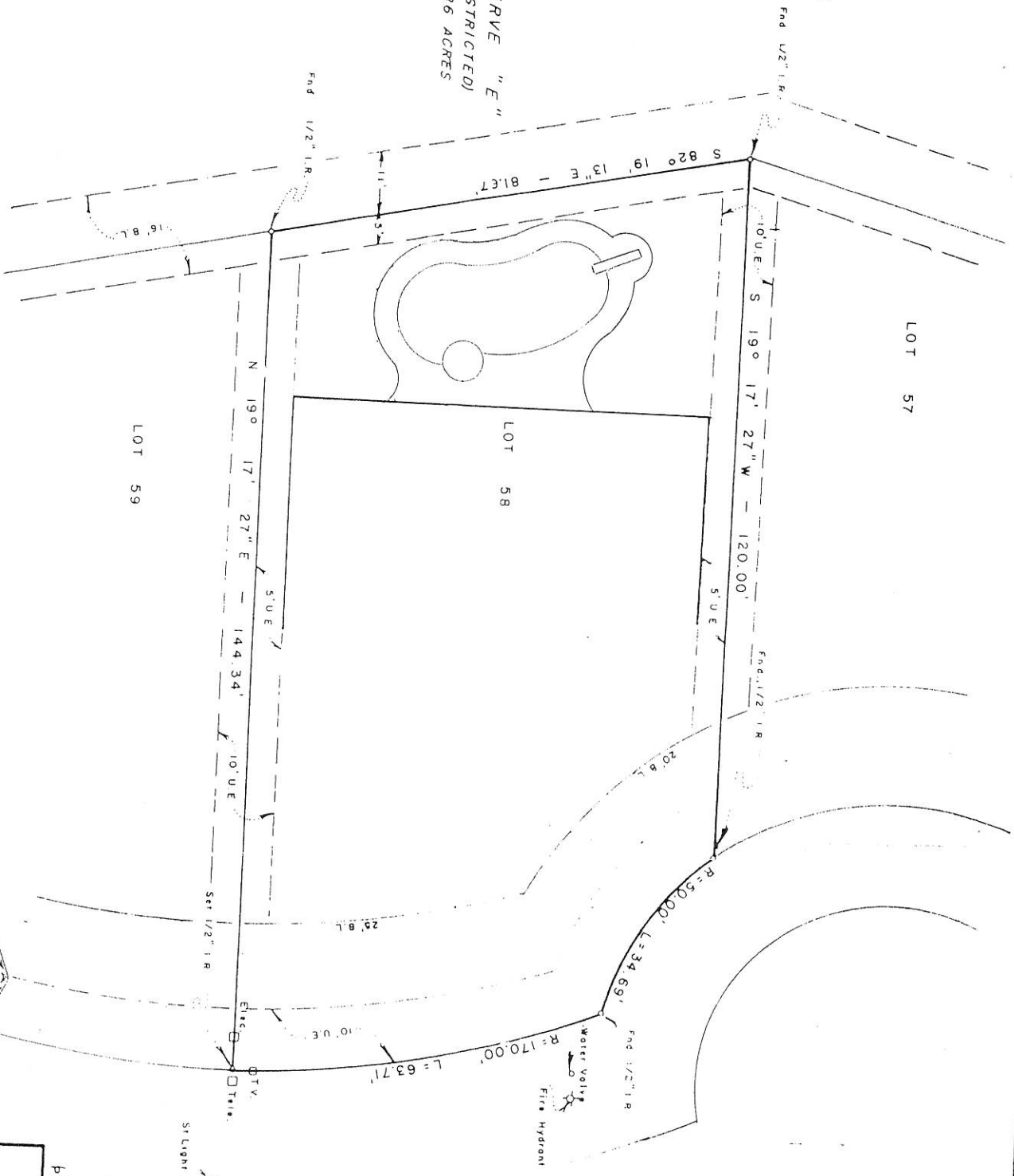

CHIPPERS CROSSING  
(60' R.O.W.)

PHILIP ZUVANICH et ux. BARBARA

LOT 58 BLOCK 52  
WALDEN ON LAKE CONROE - SEC. 9

CABINET B - SHEET 8 M.C.M.R.  
MONTGOMERY COUNTY, TEXAS

APPROVED BY: B.W. BUFFAMANTE, R.P.S. 2063

PRECISION SURVEY SERVICES

1712 N. FRAZIER ST. - SUITE 205 P.O. BOX 2264  
CONROE, TEXAS 77301 (409) 539-5121 DRAWING NUMBER 1206-24

I hereby certify that this survey was made on the ground, that this plat correctly represents the facts found at the time of survey.

*Carl M. Buffamante*

