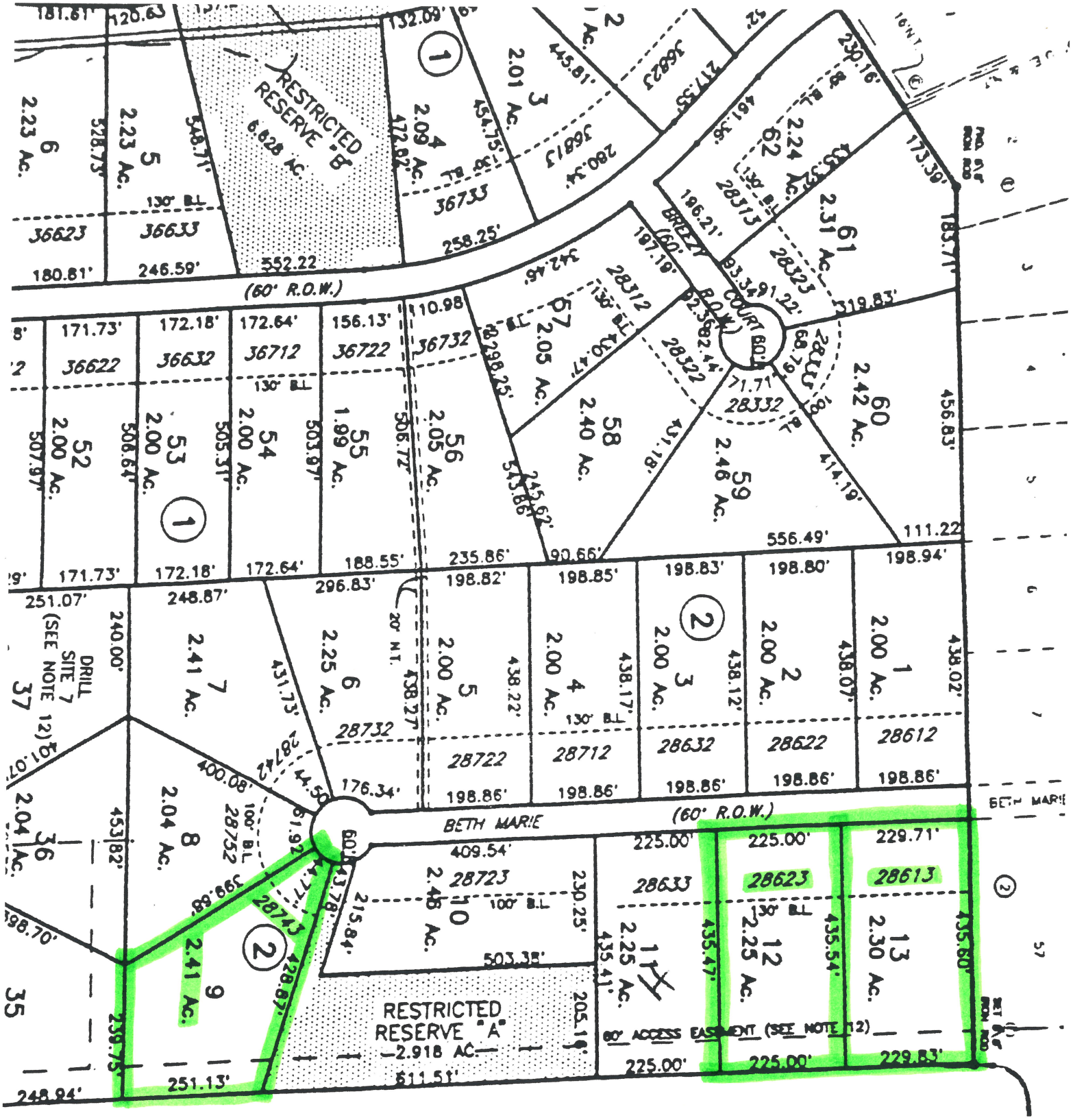
RESTRICTED RESERVE "B" 6.828 AC.
(60' R.O.W.)
BRIDGE COURT (60' R.O.W.)
BETH MARIE (60' R.O.W.)
RESTRICTED RESERVE "A" 2.918 AC.
60' ACCESS EASEMENT (SEE NOTE 12)
DRILL SITE 7 (SEE NOTE 12)
130' B.L.
100' B.L.
20' N.T.