

SCALE: 1"= 60'



**BOUNDARY SURVEY**

Survey of Lot 3, Block 1, of Estates On Hufsmith, a subdivision in Harris County, Texas, according to the map or plat thereof recorded in Film Code # 688468, of the H.C.M.R

Date: 07-25-19  
Field Work: AF  
Drawn By: AF  
Project No.: 19-412-1

Prepared For:  
---

Project Location:  
513 E Hufsmith Road  
Tomball, Tx 77375  
Key Map: 288D

**FLOOD DATA**  
THIS PROPERTY IS NOT IN THE 100 YEAR FLOOD ZONE, IS IN ZONE X & X SHADED PER FIRM MAP, COMMUNITY PANEL No. 48201C 0230 L WHICH HAS AN EFFECTIVE DATE OF 06/18/2007.



**Bowden Survey**

Professional Surveying Services  
12000 Westheimer Road, STE. 106  
Houston, Texas 77077  
Phone: (281) 531-1900 Fax: (281) 531-4900

LINE TABLE		
LINE	BEARING	LENGTH
L1	S53°43'49"W	20.29'
L2	S03°06'45"E	65.70'
L3	N42°50'04"E	4.84'

**ABBREVIATIONS**

- CBL=CONTROLLING BEARING LINE
- CM=CONTROLLING MONUMENT
- I.R.=IRON ROD
- I.P.=IRON PIPE
- H.C.C.F.=HARRIS COUNTY CLERK FILE
- H.C.M.R.=HARRIS COUNTY MAP RECORDS
- H.C.D.R.=HARRIS COUNTY DEED RECORDS
- CIR=CAPPED IRON ROD
- COTUE=CITY OF TOMBALL UTILITY EASEMENT
- ROW=RIGHT OF WAY

Harris County Flood Control District  
11,782 Acre Tract  
(C.F. No. L6707226,  
Film Code No. 116-78-0536)

Harris County Flood Control District  
11,782 Acre Tract  
(C.F. No. L6707226,  
Film Code No. 116-78-0536)

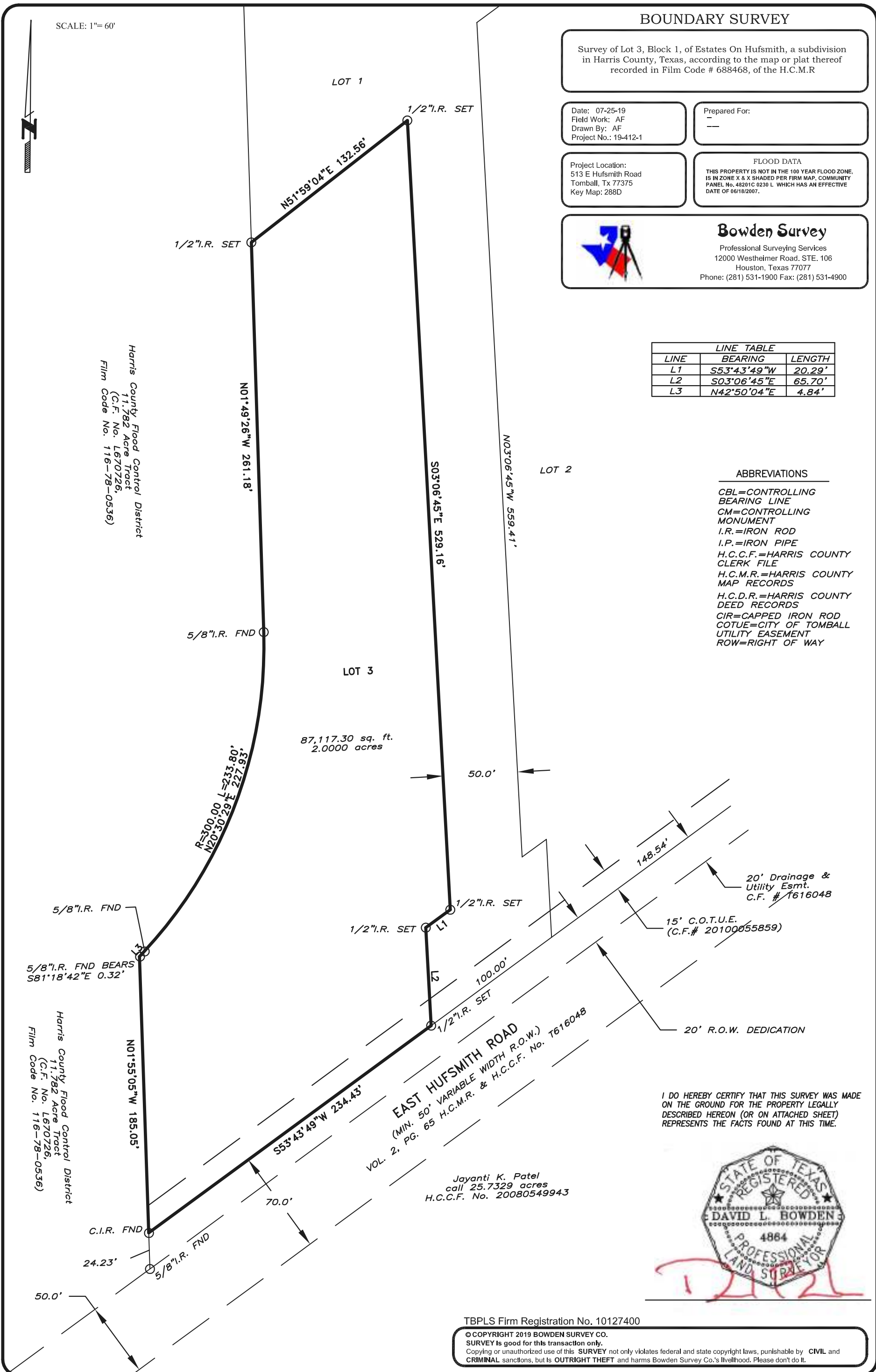

**EAST HUFSMITH ROAD**  
(MIN. 50' VARIABLE WIDTH R.O.W.)  
VOL. 2, PG. 65 H.C.M.R. & H.C.C.F. No. T616048

Jayanti K. Patel  
call 25.7329 acres  
H.C.C.F. No. 20080549943

I DO HEREBY CERTIFY THAT THIS SURVEY WAS MADE ON THE GROUND FOR THE PROPERTY LEGALLY DESCRIBED HEREON (OR ON ATTACHED SHEET) REPRESENTS THE FACTS FOUND AT THIS TIME.



TBPLS Firm Registration No. 10127400  
© COPYRIGHT 2019 BOWDEN SURVEY CO.  
SURVEY is good for this transaction only.  
Copying or unauthorized use of this SURVEY not only violates federal and state copyright laws, punishable by CIVIL and CRIMINAL sanctions, but is OUTRIGHT THEFT and harms Bowden Survey Co.'s livelihood. Please don't do it.