

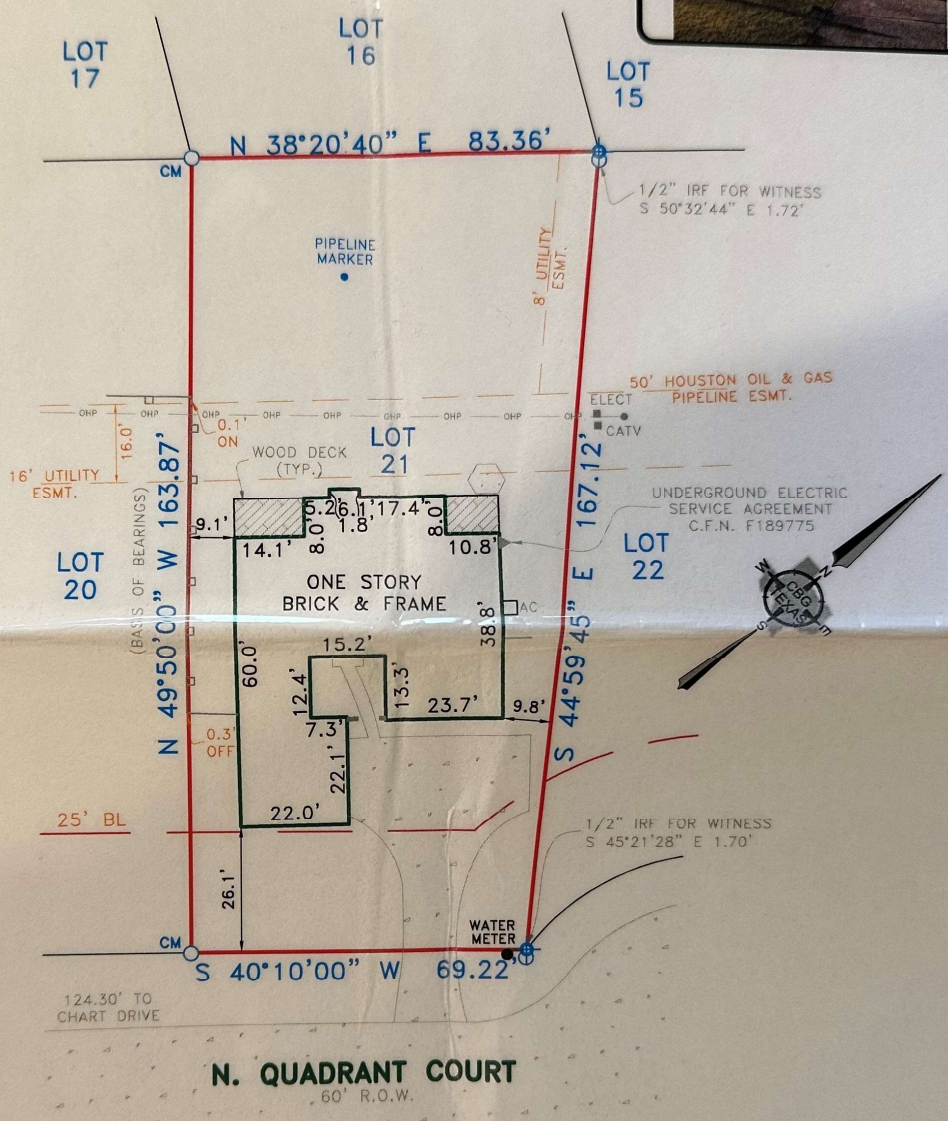

Lot 21, Block 14, NEWPORT SECTION 4, An Addition to Harris County, Texas, According to the Map or Plat thereof Recorded in Volume 198, Page 53, Map/Plat Records of Harris County, Texas.



- LEGEND**
- 1/2" ROD FOUND
 - ⊗ 1/2" ROD SET
 - 1" PIPE FOUND
 - ⊗ "X" FOUND/SET
 - ⊗ 5/8" ROD FOUND
 - ◆ POINT FOR CORNER
 - FENCE POST FOR CORNER
 - CM CONTROLLING MONUMENT
 - AC AIR CONDITIONER
 - PE POOL EQUIPMENT
 - TE TRANSFORMER PAD
 - COLUMN
 - POWER POLE
 - ▲ UNDERGROUND ELECTRIC
 - △ OVERHEAD ELECTRIC
 - OHP— OVERHEAD ELECTRIC POWER
 - OES— OVERHEAD ELECTRIC SERVICE
 - CHAIN LINK
 - WOOD FENCE 0.5' WIDE TYPICAL
 - I— IRON FENCE
 - X — BARBED WIRE
 - DOUBLE SIDED WOOD FENCE
 - EDGE OF ASPHALT
 - EDGE OF GRAVEL
 - CONCRETE
 - COVERED AREA
 - BRICK
 - STONE



EXCEPTIONS:
NOTE: PROPERTY SUBJECT TO TERMS, CONDITIONS, AND EASEMENTS CONTAINED IN INSTRUMENTS RECORDED IN: VOL. 198, PG. 53; CF. NO(S). D-738594, D-872799, H-699808, T-476701, U-152059, U-966542, V-347130, V-541119, V-559875, W-042561, Y-979456, Y-993343, 20090099756, 20090266434, 20090312143, 20090312144, 20110154280, 20110497233, 20110497234, 20110497235, 20110497236, 20110497237, 20110497238, 20110497239, 20110531990, 20110531991, 20110544236, 20120046809, 20120076895, 20120276977, 20120276979, 20120276980, 20130447269, 20130532922, 20130540112, 20160225841, 20160225842, 20160239319, 20160249883, 20160546688, 20170180955, 20170236064, 20170304917, 20170304918, 20180292870, 20180292871, 20180292872, 20180425018, 20180432214, 20190137704, 20200086485, 2020039945, 20200399846, 20200449024, F189775, N253886, 1999-262, M337573

EASEMENTS RECORDED IN THE FOLLOWING VOLUMES AND PAGES DO NOT AFFECT THE ABOVE DESCRIBED PROPERTY: CF. NO(S). G-588446

REVISED - RPK 04/06/2021

NOTES:
NOTE: BEARINGS, EASEMENTS AND BUILDING LINES ARE BY RECORDED PLAT UNLESS OTHERWISE NOTED.
FLOOD NOTE: According to the F.I.R.M. No. 48201C0540L, this property does lie in Zone X and DOES NOT lie within the 100 year flood zone.

This survey is made in conjunction with the information provided by University Title. Use of this survey by any other parties and/or for other purposes shall be at user's own risk and any loss resulting from other use shall not be the responsibility of the undersigned. This is to certify that I have on this date made a correct and accurate survey on the ground of the subject property. The plat hereon is a correct and accurate representation of the property lines and dimensions as are indicated; location and type of buildings are as shown; and EXCEPT AS SHOWN, there are no visible and apparent encroachments or protrusions on the ground.

Accepted by: _____ Purchaser
Date: _____

Drawn By: HMM/RPK
Scale: 1" = 30'
Date: 2-4-2021
GF No.: 2100165-SP
Job No. 2102196

CBG
SURVEYING TEXAS LLC
12025 Shiloh Road, Ste. 240
Dallas, TX 75228
P 214.349.9485
F 214.349.2216
Firm No. 10168800
www.cbgtxllc.com

