

13' COMMON ACCESS & U.E.
(FILE No. Y884879)

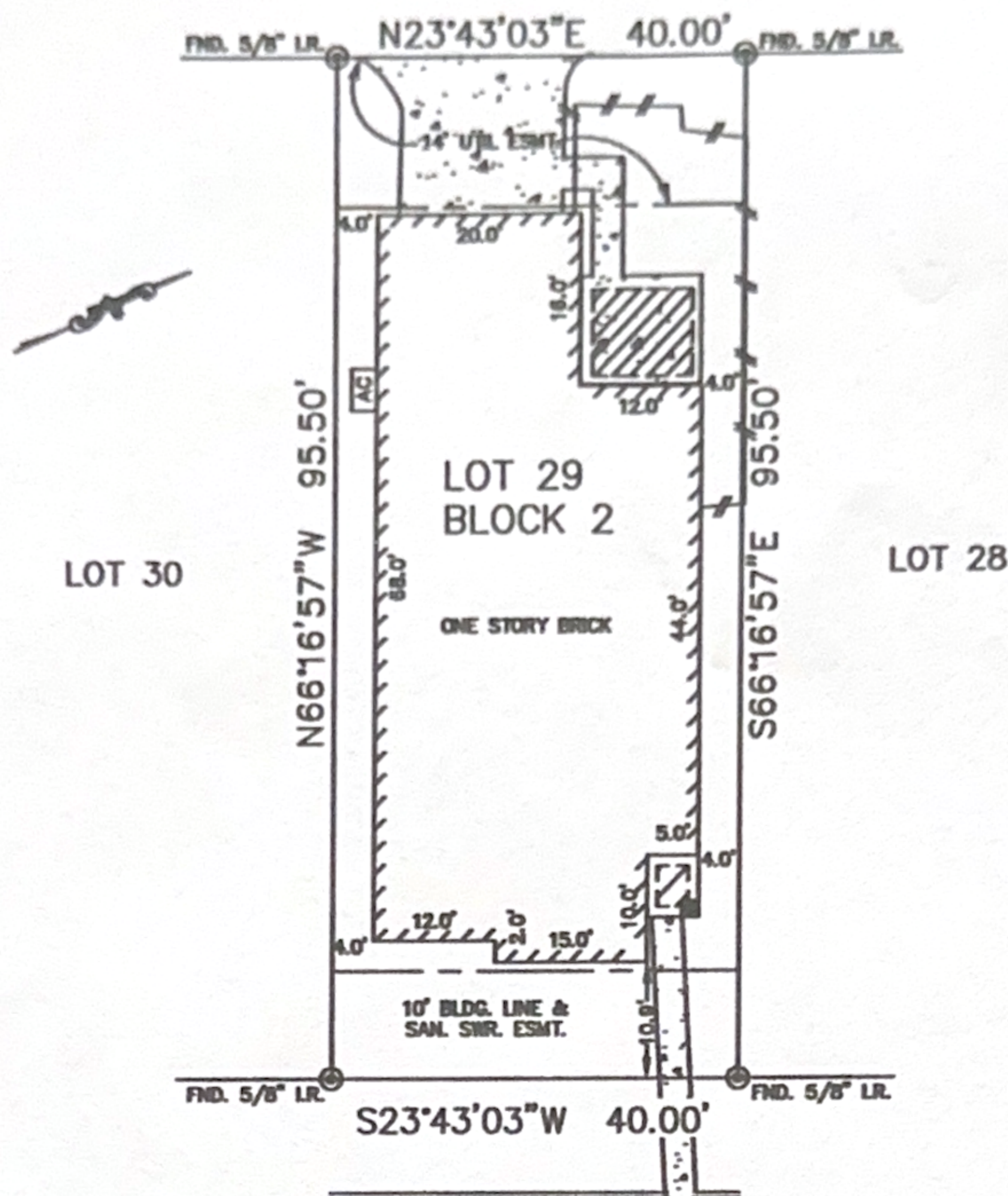

LAFAYETTE HOLLOW LANE
(50' R.O.W.)

NOTES:

1. ALL BEARINGS ARE BASED ON THE RECORDED PLAT.
2. SUBJECT TO RESTRICTIVE COVENANTS AS SET FORTH UNDER FILM CODE No. 594112, H.C.M.R. & THOSE LISTED UNDER H.C.C.F. No.(s) V039773, V953413 AND 20070308088.
3. AGREEMENT FOR UNDERGROUND ELECTRIC SERVICE PER C.F. No. Z179525.

PLAT OF SURVEY
SCALE: 1" = 20'

FLOOD MAP:

THIS PROPERTY LIES IN ZONE "X" AS DEPICTED ON COMMUNITY PANEL No. 48201 C 0505 L, DATED: 06-18-07

"THIS INFORMATION IS BASED ON GRAPHIC PLOTTING. WE DO NOT ASSUME RESPONSIBILITY FOR EXACT DETERMINATION"

©2012, ALLPOINTS SERVICES CORP., All Rights Reserved. This original work is protected under copyright laws, Title 17 U.S. Code Sections 101 & 102. All claims will be presented to the extent of the law. This survey is being provided solely for the use of the recipients and no license has been created, express or implied, to copy the survey except as is necessary in conjunction with the original transmission.

FOR: NANCY ZAMARRON
ADDRESS: 17255 LAFAYETTE
HOLLOW LANE
BEAZER JOB # 8302-2229
ALLPOINTS JOB #: BH10086 RH
G.F.: 399-08-1228 (TITLE RESOURCES)

LOT 29, BLOCK 2,
EAGLE SPRINGS, SECTION 23,
FILM CODE No. 594112, MAP RECORDS,
HARRIS COUNTY, TEXAS.

I HEREBY CERTIFY THAT THIS PLAT REPRESENTS THE RESULTS OF A SURVEY MADE ON THE GROUND, ON THE 9TH DAY OF OCTOBER, 2012.

Jose B. Bauri



ALLPOINTS
SERVICES CORP.
PHONE: 713-468-7707
FAX: 713-827-1861

