

MAP OR PLAT RECORDED IN C.F. 2005025377 BRAZORIA COUNTY MAP RECORDS.

This original work is protected under Copyright Laws, Title 17 United States Code 101 and 102. All violators will be prosecuted to the fullest extent of the law. This survey is being provided solely for the use of the recipients named herein, and no license has been created, express or implied, to copy the survey except as is necessary in conjunction with the original transaction, which shall take place within thirty (30) days from the date adjacent to the signature line hereon.

Bearings based on recorded plat. Found or set iron rods at all corners.

This Tract DOES NOT Lie Within The 100 Year Flood Plain According To FEMA Map No. 48039C0020H Dated 6/5/89 (zone X).
 Warning: Use This Flood Information At Your Own Risk.
 LOT SUBJECT TO RESTRICTIONS IN C.F. 2005025377 OF THE MAP RECORDS AND UNDER CLERK'S FILE NO.S 03-013944
 03-079655

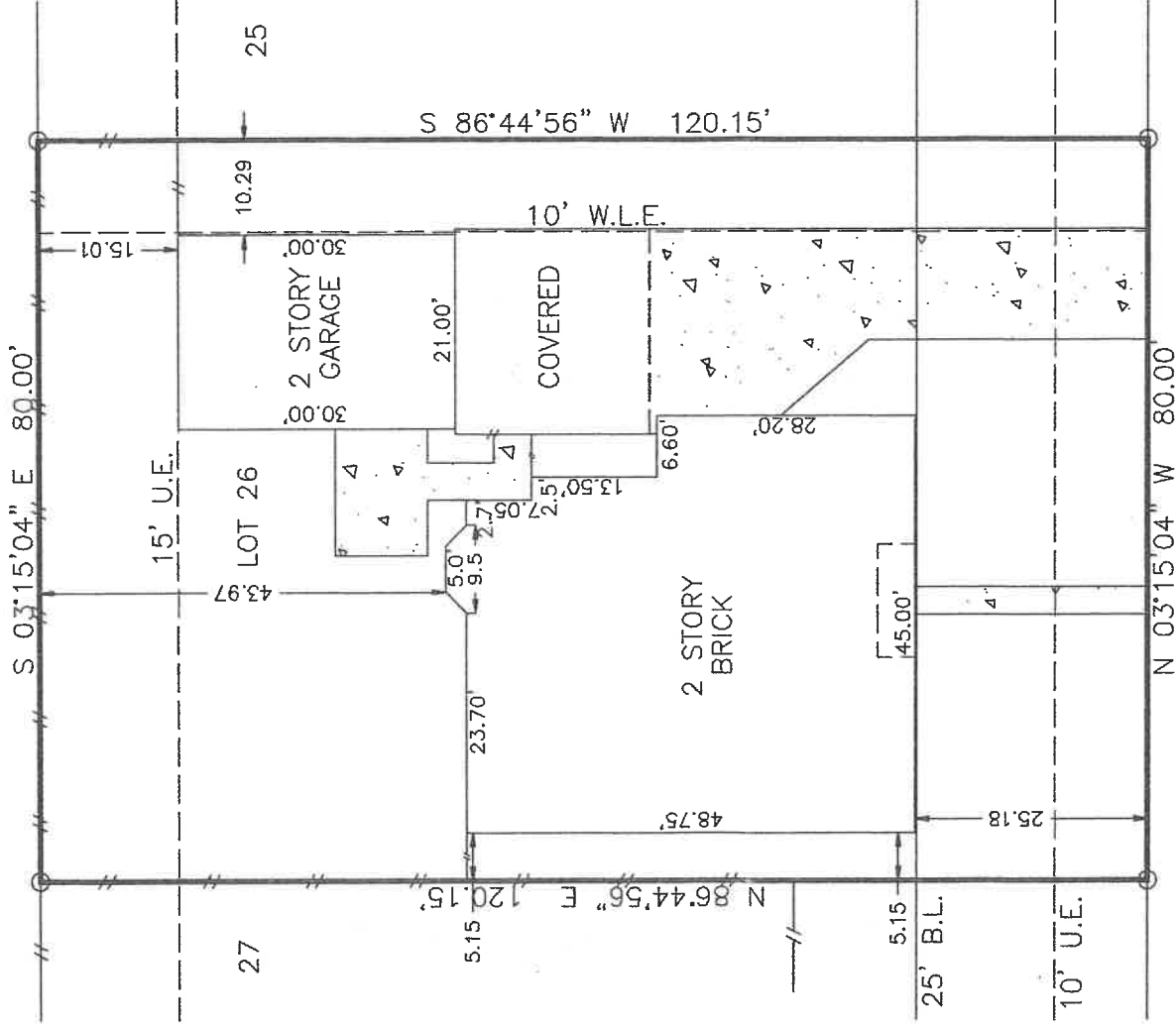

03-079655

3223 LONGHORN CIRCLE
Margo S. Canino
 Margo S. Canino

Revised 1/10/13 for new title report information, no field work was performed.

SURVEY
 LOT 26, BLOCK 1, SOUTHFORK
 SECTION 3, BRAZORIA COUNTY, TEXAS

Scale: 1=20'
 Date: 08/13/09
 Revised: 1/10/13
 Survey By: T.S.
 Drawn By: C.H.
 For: Cervelle Homes
 GF# 000484846
 Purchaser:
 Margo S. Canino &
 Jose L. Cancino
 Job No. 48657



THIS PLAT IS AN ACCURATE REPRESENTATION OF THAT SURVEY MADE ON THE GROUND UNDER MY SUPERVISION. THERE ARE NO APPARENT ENCROACHMENTS OR CONFLICTS ACROSS PROPERTY LINES AT THE TIME OF THIS SURVEY, EXCEPT AS SHOWN HEREON.

Billy L. Shanks

BILLY L. SHANKS R.P.L.S. #1821

1446 PIRATES COVE
 HOUSTON, TEXAS 77058

BILLY L. SHANKS

281-488-1486
 FAX 281-231-2500