

GRAPHIC SCALE

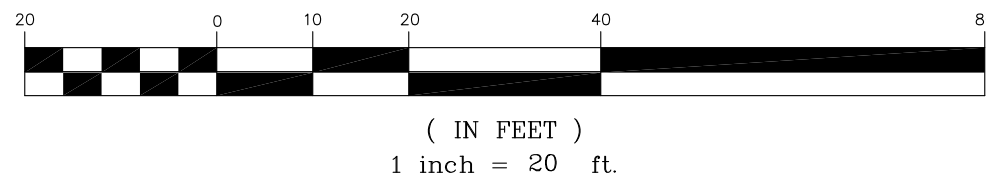

- LEGEND:**
- AE - AERIAL EASEMENT
 - BL - BUILDING LINE
 - BLDG - BUILDING
 - ESMT - EASEMENT
 - FND - FOUND
 - HL&P - HOUSTON LIGHTING & POWER
 - IP - IRON PIPE
 - IR - IRON ROD
 - CIR - CAPPED IRON ROD
 - "STS" - STAMPED SOUTH TEXAS SURVEYING
 - HCCF - HARRIS COUNTY CLERKS FILE
 - HCDR - HARRIS COUNTY DEED RECORDS
 - HCMR - HARRIS COUNTY MAP RECORDS
 - POB - POINT OF BEGINNING
 - POC - POINT OF COMMENCING
 - PS - PARKING SPACES
 - ROW - RIGHT OF WAY
 - SQ. FT. - SQUARE FEET
 - UE - UTILITY EASEMENT
 - x- BARBED WIRE FENCE
 - o- CHAIN LINK FENCE
 - o- CONCRETE
 - COVERED CONCRETE
 - E- OVERHEAD ELECTRIC LINES
 - W- WOOD FENCE
 - W- WROUGHT IRON FENCE
 - G- GUY WIRE
 - CB - CATCH BASIN
 - CBX - CABLE BOX
 - EB - ELECTRIC BOX
 - EMH - ELECTRIC MH
 - FH - FIRE HYDRANT
 - FOM - FIBER OPTIC MARKER
 - FP - FLAG POLE
 - GM - GAS METER
 - GV - GAS VALVE
 - CI - CURB INLET
 - LP - LIGHT POLE
 - MH - MANHOLE
 - MW - MONITORING WELL
 - PM - PIPELINE MARKER
 - PP - POWER POLE
 - SP - SERVICE POLE
 - SMH - SANITARY MANHOLE
 - STMH - STORM MANHOLE
 - TP - TELEPHONE PEDESTAL
 - TR - TRANSFORMER
 - TSB - TRAFFIC SIGNAL BOX
 - TSPL - TRAFFIC SIGNAL POLE
 - UCM - UNDERGROUND CABLE MARKER
 - WW - WATER WELL
 - WM - WATER METER
 - WV - WATER VALVE
 - B - BENCHMARK

- NOTES:**
1. BEARING BASIS IS G.P.S. OBSERVATION TEXAS SOUTH CENTRAL, GEOID 99, NAD 83 WITH A BEARING OF S 87°42'53" W ALONG THE R.O.W. LINE OF NORTH MEMORIAL WAY.
 2. SURVEYOR DID NOT ABSTRACT PROPERTY. SURVEY BASED ON LEGAL DESCRIPTIONS SUPPLIED BY PLAT RECORDED UNDER FILM CODE NO. 632149 HCMR.
 3. NOTHING IN THIS SURVEY IS INTENDED TO EXPRESS AN OPINION REGARDING OWNERSHIP OR TITLE.
 4. THE WORD CERTIFY IS UNDERSTOOD TO BE AN EXPRESSION OF PROFESSIONAL JUDGMENT BY THE SURVEYOR, WHICH IS BASED ON HIS BEST KNOWLEDGE, INFORMATION AND BELIEF.
 5. SURVEY IS CERTIFIED FOR THIS TRANSACTION ONLY.
 6. THE FINDINGS AND OPINIONS OF SOUTH TEXAS SURVEYING ASSOCIATES, INC. REFLECTED HEREON ARE PRIVILEGED, CONFIDENTIAL AND INTENDED FOR THE USE OF THE INDIVIDUAL OR ENTITY FOR WHOM THIS WORK WAS PREPARED, IT IS UNDERSTOOD THAT THE USE OF, RELIANCE ON, OR REPRODUCTION OF SAME, IN WHOLE OR IN PART, BY OTHERS WITHOUT THE EXPRESS WRITTEN CONSENT OF SOUTH TEXAS SURVEYING ASSOCIATES, INC. IS PROHIBITED AND WITHOUT WARRANTY, EXPRESS OR IMPLIED, SOUTH TEXAS SURVEYING ASSOCIATES, INC. SHALL BE HELD HARMLESS AGAINST DAMAGES OR EXPENSES RESULTING FROM SUCH UNAUTHORIZED USE, RELIANCE OR REPRODUCTION. COPYRIGHT 2023. ALL RIGHTS RESERVED.
 7. THIS SURVEY WAS PERFORMED WITHOUT BENEFIT OF TITLE REPORT, CERTAIN EASEMENTS AND/OR BUILDING LINES MAY HAVE BEEN GRANTED WHICH ARE NOT REFLECTED HEREON. THIS SURVEY IS SUBJECT TO ANY FACTS THAT MAY BE DISCLOSED BY A FULL AND ACCURATE TITLE SEARCH.

PROPERTY LIES WITHIN FLOOD ZONE X-SHADED, ACCORDING TO F.I.R.M. MAP NO. 48201C 0670M, DATE 06-09-2014, BY GRAPHING PLOTTING ONLY, WE DO NOT ASSUME RESPONSIBILITY FOR EXACT DETERMINATION. BEFORE ANY DEVELOPMENT PLANNING, DESIGN, OR CONSTRUCTION IS STARTED, THE COMMUNITY, CITY AND COUNTY IN WHICH SUBJECT TRACT EXISTS SHOULD BE CONTACTED, SAID ENTITIES MAY IMPOSE LARGER FLOOD PLAIN AND FLOODWAY AREAS THAN SHOWN BY F.I.R.M. MAPS THAT WILL AFFECT DEVELOPMENT.

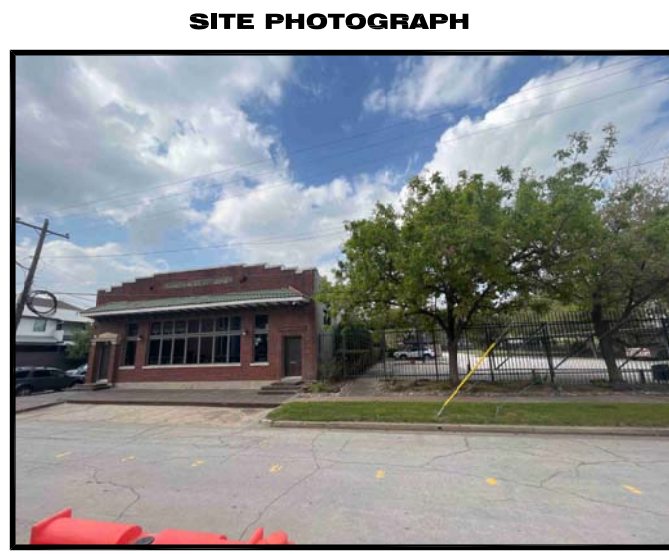

HENDERSON STREET
(50' PUBLIC RIGHT-OF-WAY)

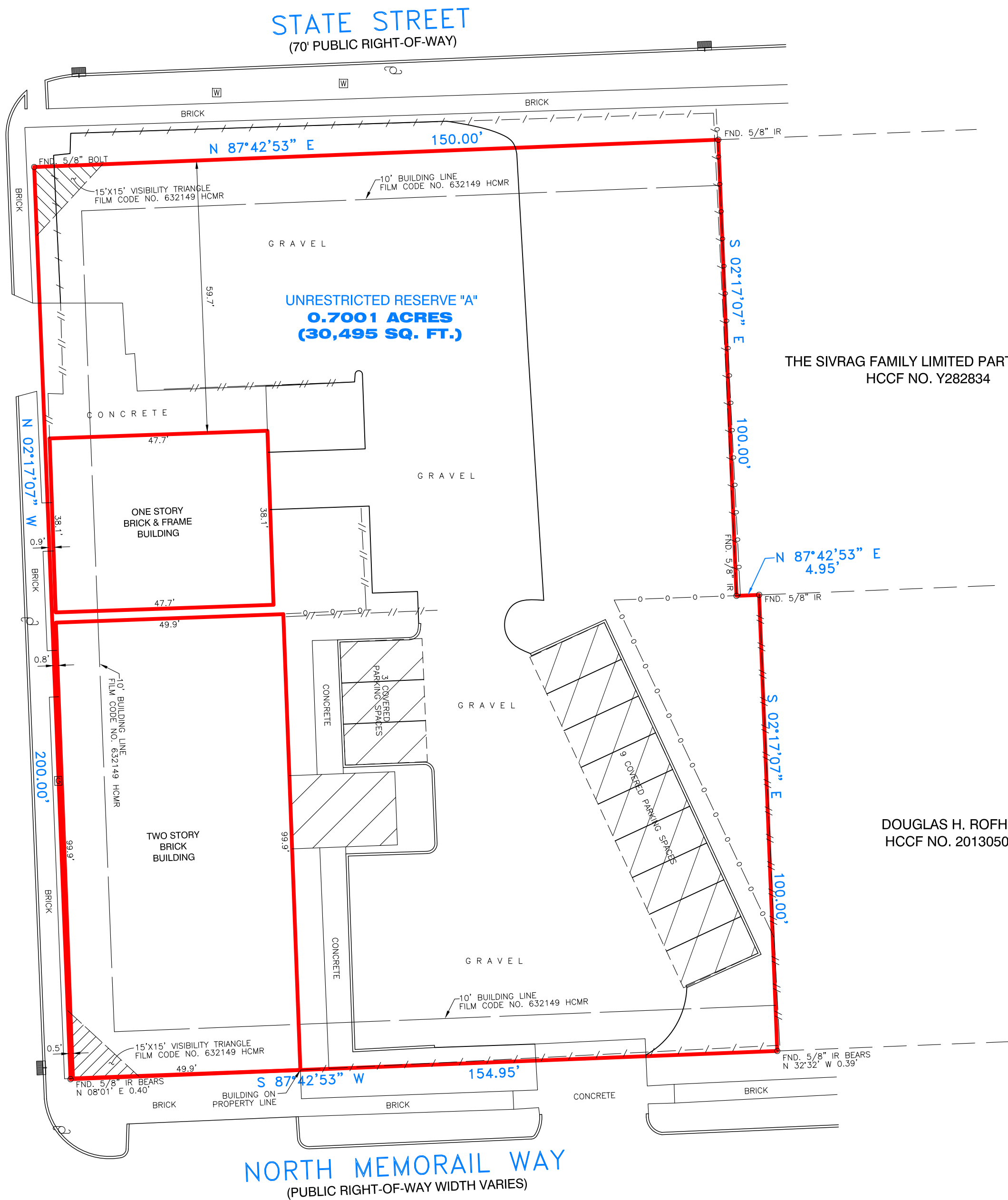

THE SIVRAG FAMILY LIMITED PARTNERSHIP
HCCF NO. Y282834

DOUGLAS H. ROFHEART
HCCF NO. 20130505195

NORTH MEMORIAL WAY
(PUBLIC RIGHT-OF-WAY WIDTH VARIES)

SURVEYOR'S CERTIFICATION
PROPERTY SUBJECT TO CITY ORDINANCES AND SUBDIVISION COVENANTS, CONDITIONS AND RESTRICTIONS. I, hereby certify that this survey was made on the ground and completed on this 6th day of March, 2023 and that this plot correctly represents the facts found at the time of survey showing any improvements. There are no encroachments apparent on the ground, except as shown. This survey substantially complies with the current Texas Society of Professional Surveyors Standards and Specifications for Category 1A, Condition II Survey. This survey is certified for boundary only and for this transaction only. Surveyor did not abstract property. Easements, building lines, etc., shown are as identified by:
GP N/A of N/A

Fred W. Lawton
Fred W. Lawton, Registered Professional Land Surveyor No. 2321



SURVEY OF

ALL OF UNRESTRICTED RESERVE "A", BLOCK 1 OF FENCHURCH SUBDIVISION, ACCORDING TO THE MAP OR PLAT THEREOF RECORDED UNDER FILM CODE NO. 632149 OF THE MAP RECORDS OF HARRIS COUNTY, TEXAS.

ADDRESS: 2020 NORTH MEMORIAL WAY
HOUSTON, TEXAS 77007
JOB NO.: 324-23 SCALE: 1" = 20' DATE: 03-06-23

SOUTH TEXAS SURVEYING ASSOCIATES, INC.
11281 Richmond Ave. Bldg J, Suite 101, Houston, Texas 77082
TEL. 281-556-6918 FAX 281-556-9331
Firm Number: 10045400



COPYRIGHT 2023

K:\COMRES 2023\324-23.DWG (BP)