



TRI-TECH SURVEYING CO., L.P.

5210 SPRUCE STREET

BELLAIRE, TEXAS, 77401

PHONE: (713) 667-0800

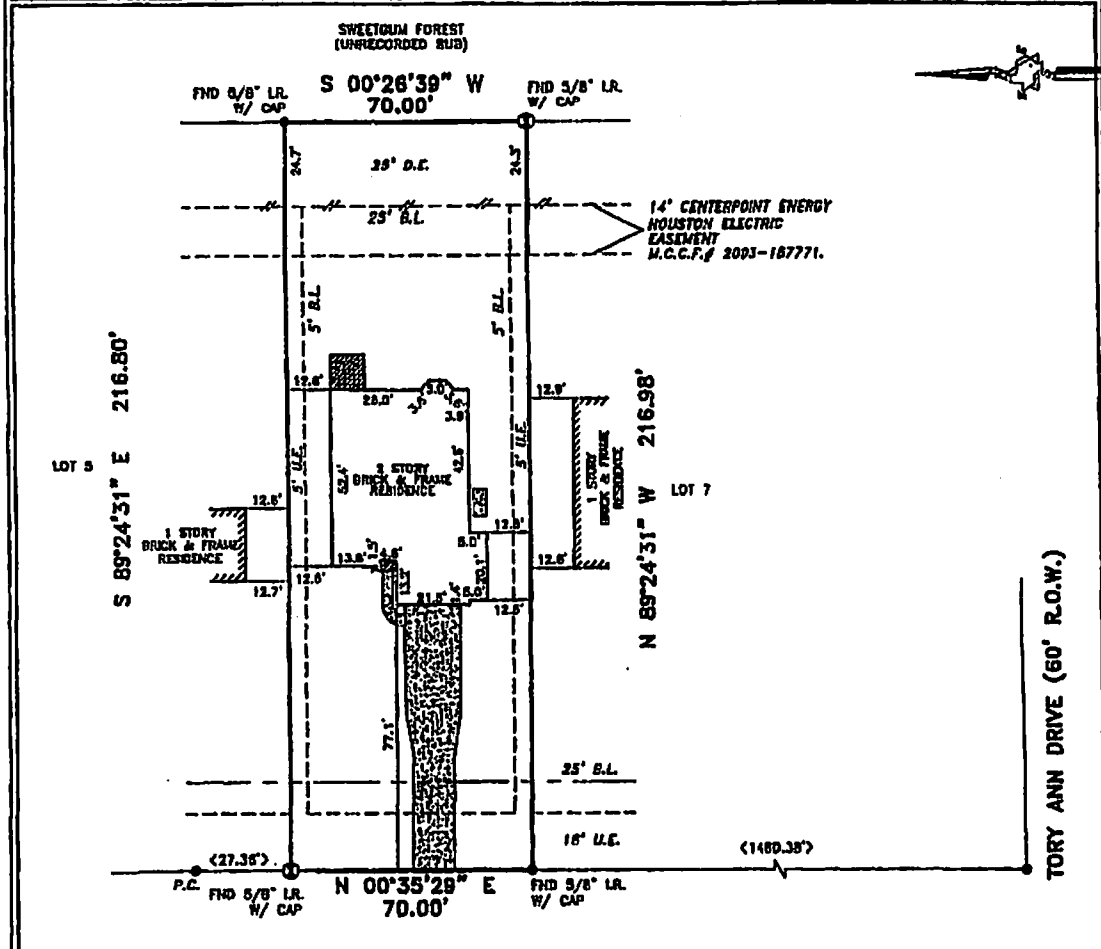

33310 GREENFIELD FOREST DR. (60' R.O.W.)

ALL EASEMENTS AND BUILDING LINES SHOWN ARE PER THE RECORDED PLAT UNLESS OTHERWISE NOTED.

*CITY OF CONROE ORDINANCES
**DEED RESTRICTIONS PER M.C.C. FILE NO. 2003-077857

NOTE: PROPERTY SUBJECT TO RECORDED RESTRICTIONS, REGULATIONS, & ORDINANCES IF ANY.

FLOOD INFORMATION PROVIDED HEREON IS BASED ON SCALING THE LOCATION OF THE SUBJECT TRACT ON THE FLOOD INSURANCE RATE MAPS. THE INFORMATION SHOULD BE USED TO DETERMINE FLOOD INSURANCE RATES ONLY AND IS NOT INTENDED TO IDENTIFY SPECIFIC FLOODING CONDITIONS. WE ARE NOT RESPONSIBLE FOR THE F.L.R.M.'S ACCURACY.

THIS SURVEY IS VALID ONLY WITH ORIGINAL SIGNATURE AND SEAL.

STANDARDS REFERENCED TO: PLAT NORTH. THIS SURVEY IS VALID FOR P.P.S. TRANSACTION ONLY. © 2005, TRI-TECH SURVEYING CO., L.P.

LEGEND	
CONCRETE	REVISION
COVERED	CONTROLLING MONUMENT 10-09-04
ASPHALT	CHAIN LINK FENCE
< > CALL	
IRON FENCE	
WOOD FENCE	

ABSTRACT INFORMATION PROVIDED HEREON IS BELIEVED TO BE SUFFICIENT AND CORRECT BY THE UNDERSIGNED SURVEYOR. THIS SURVEY DOES NOT CONSTITUTE A TITLE SEARCH BY THE SURVEYOR. THE ENCUMBRANCES OF RECORD, AS REFLECTED ON THIS SURVEY ARE BASED ON THE RECORDED MAP OR PLAT AND TITLE INFORMATION PROVIDED BY FIRST AMERICAN TITLE CO., O.F. No. 677716-H094, DATED 05-28-05.

I, the undersigned registered professional land surveyor, do hereby state that the plat shown hereon represents a boundary survey made on the ground under my direction and supervision on the tract or parcel of land, according to the map or plat thereof, indicated below.

BOUNDARY SURVEY OF

ADDRESS: 33310 GREENFIELD FOREST DRIVE

LOT 6 BLOCK 2 OF GREENFIELD FOREST ESTATES PARTIAL REPLAT NO. 1

RECORDED IN CABINET U SHEETS 159-162 MAP RECORDS MONTGOMERY COUNTY, TX

BORROWER: LISA LOCKHART

TITLE COMPANY: FIRST AMERICAN TITLE COMPANY O.F.# 677716-H094

SURVEYED FOR: RICHMOND AMERICAN

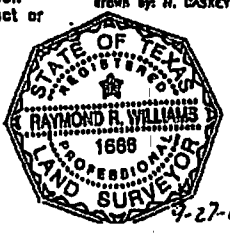

Lisa Oden