

LEGEND * ITEMS THAT MAY APPEAR IN *
DRAWING BELOW

M.U.E. = MUNICIPAL UTILITY EASEMENT
U.E. = UTILITY EASEMENT
A.E. = AERIAL EASEMENT
D.E. = DRAINAGE EASEMENT
S.S.E. = SANITARY SEWER EASEMENT
S.W.S.E. = STORM SEWER EASEMENT
W.L.E. = WATER LINE EASEMENT
--- = NOT TO SCALE

F.I.R. = FOUND IRON ROD
F.I.P. = FOUND IRON PIPE
S.I.R. = SET IRON ROD
W.P. = WOODEN POST
M.P. = METAL POST
C.F.# = CLERK'S FILE NUMBER
P.O.C. = POINT OF COMMENCING
P.O.B. = POINT OF BEGINNING
B.L. = BUILDING LINE
FND. = FOUND
BRS. = BEARS

P.A.E. = PERMANENT ACCESS EASEMENT
P.U.E. = PUBLIC UTILITY EASEMENT
W.S.E. = WATER & SEWER EASEMENT
E.E. = ELECTRIC EASEMENT
P.C. = POINT OF CURVATURE
P.T. = POINT OF TANGENCY
P.R.C. = POINT OF REVERSE CURVATURE
P.C.C. = POINT OF COMPOUND CURVATURE
P.P. = POWER POLE
U.T.S. = UNABLE TO SET

⊕ = CONTROL MONUMENT
● = PROPERTY CORNER
--- = PROPERTY LINE
--- = EASEMENT LINE
--- = BUILDING SETBACK LINE
--- = BUILDING WALL

--- = WOODEN FENCE
--- = CHAIN LINK FENCE
--- = METAL FENCE
--- = WIRE FENCE
--- = VINYL FENCE

CURVE	RADIUS	ARC LENGTH	CHORD BEARING	CHORD LENGTH	DELTA ANGLE
C1	330.00'	10.97'	N 64°54'55" E	10.96'	1°54'09"

LINE	BEARING	DISTANCE
L1	S 65°53'30" W	30.85'

SCALE
1"=30'

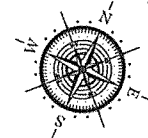

15515 AMBER HOLLOW LANE
(60' R.O.W.)

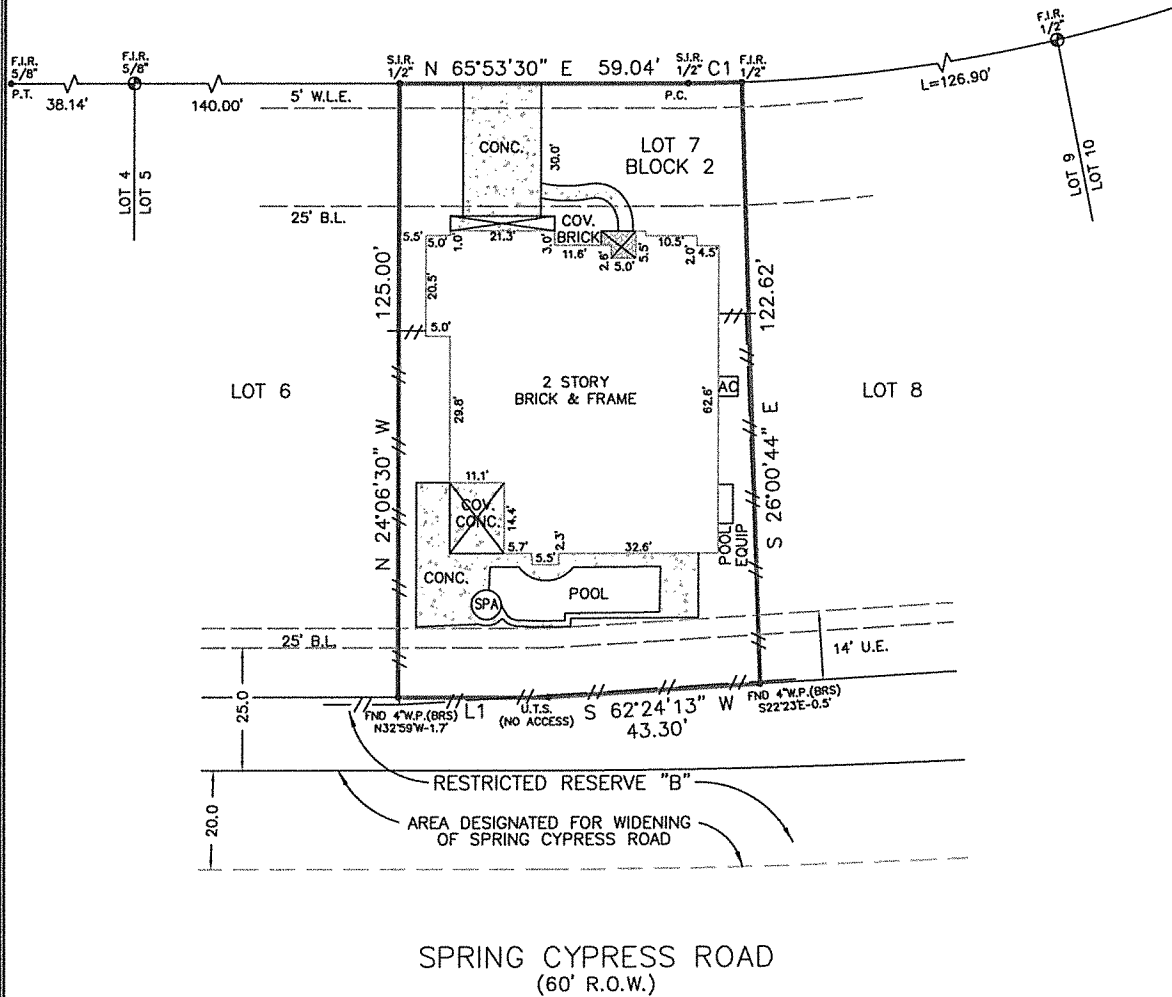

SPRING CYPRESS ROAD
(60' R.O.W.)

Reviewed & Accepted by: *Eric T. Johnson*

Date: 12/31/20

Date:

NOTES:

- BEARING BASIS: PLAT
- SUBJECT TO ANY AND ALL RECORDED AND UNRECORDED EASEMENTS
- SURVEYOR HAS NOT INDEPENDENTLY ABSTRACTED PROPERTY
- UNDERGROUND UTILITY INSTALLATIONS, UNDERGROUND IMPROVEMENTS, FOUNDATIONS AND/OR OTHER UNDERGROUND STRUCTURES WERE NOT LOCATED BY THIS SURVEY
- THIS SURVEY IS CERTIFIED FOR THIS TRANSACTION ONLY, IT IS NOT TRANSFERABLE TO ADDITIONAL INSTITUTIONS OR SUBSEQUENT OWNERS
- SUBJECT TO RESTRICTIVE COVENANTS AS PER TITLE COMMITMENT
- SUBJECT TO ZONING AND BUILDING ORDINANCES ENFORCED BY LOCAL MUNICIPALITIES
- TERMS AND PROVISIONS OF THAT CERTAIN AGREEMENT FOR UNDERGROUND ELECTRIC SERVICE WITH RELIANT ENERGY INCORPORATED, D/B/A CENTERPOINT ENERGY HOUSTON ELECTRIC, FILED FOR RECORD UNDER HARRIS COUNTY CLERK'S FILE NO. W028260.

LEGAL DESCRIPTION

LOT SEVEN (7), IN BLOCK TWO (2), OF NORTHLAKE FOREST, SECTION SIX (6), A SUBDIVISION IN HARRIS COUNTY, TEXAS ACCORDING TO THE MAP OR PLAT THEREOF RECORDED UNDER FILM CODE NO. 516041 OF THE MAP RECORDS OF HARRIS COUNTY, TEXAS.

ERIC T. JOHNSON

ADDRESS

15515 AMBER HOLLOW LANE



I DO HEREBY CERTIFY THAT THIS SURVEY WAS THIS DAY MADE ON THE GROUND OF THE PROPERTY LEGALLY DESCRIBED HEREON (OR ON ATTACHED SHEET), AND THERE ARE NO ENCROACHMENTS EXCEPT AS SHOWN, AND WAS DONE BY ME OR UNDER MY SUPERVISION, AND CONFORMS TO OR EXCEEDS THE CURRENT STANDARDS AS ADOPTED BY THE TEXAS BOARD OF PROFESSIONAL ENGINEERS AND LAND SURVEYOR.

JOB # 2012222

DATE 12-15-20

GF# 20014155

PRO-SURV

P.O. BOX 1366, FRIENDSWOOD, TX 77549
PHONE: 281-996-1113 FAX: 281-996-0012
EMAIL: orders@prosurv.net
T.B.P.E.L.S. FIRM #0119300

ONLY SURVEY MAPS WITH THE SURVEYOR'S ORIGINAL SIGNATURE ARE GENUINE TRUE AND CORRECT COPIES OF THE SURVEYOR'S ORIGINAL WORK AND OPINION

© 2020 PRO-SURV - ALL RIGHTS RESERVED