

**REFERENCES**  
 \* CITY OF ORDINANCES  
 \*\* RESTRICTIVE COVENANTS  
 \*\*\* BUILDER GUIDELINES

**COMMON ABBREVIATIONS**  
 OHU = OVERHEAD UTILITIES  
 UE = UTILITY EASEMENT  
 AE = AERIAL EASEMENT  
 WLE = WATERLINE EASEMENT  
 BL = BUILDING LINE  
 PL = PROPERTY LINE  
 PP = POWER POLE  
 MH = MANHOLE  
 FND = FOUND  
 I.R. = IRON ROD  
 I.P. = IRON PIPE  
 FNC = FENCE  
 PUE = PRIVATE UTILITY ESMT.  
 MUE = MUNICIPAL UTILITY ESMT.  
 UP = UTILITY POLE

**SYMBOLS**  
 [MANHOLE] MANHOLE  
 [A/C PAD] A/C PAD  
 [ELECT. TRANS. BOX] ELECT. TRANS. BOX  
 [TV PEDESTAL] TV PEDESTAL  
 [CONCRETE] CONCRETE  
 [COVERED] COVERED  
 [ASPHALT] ASPHALT  
 [PEDESTAL] PEDESTAL

**SCALE**  
 1"=40'  
 0 20' 20' 40'

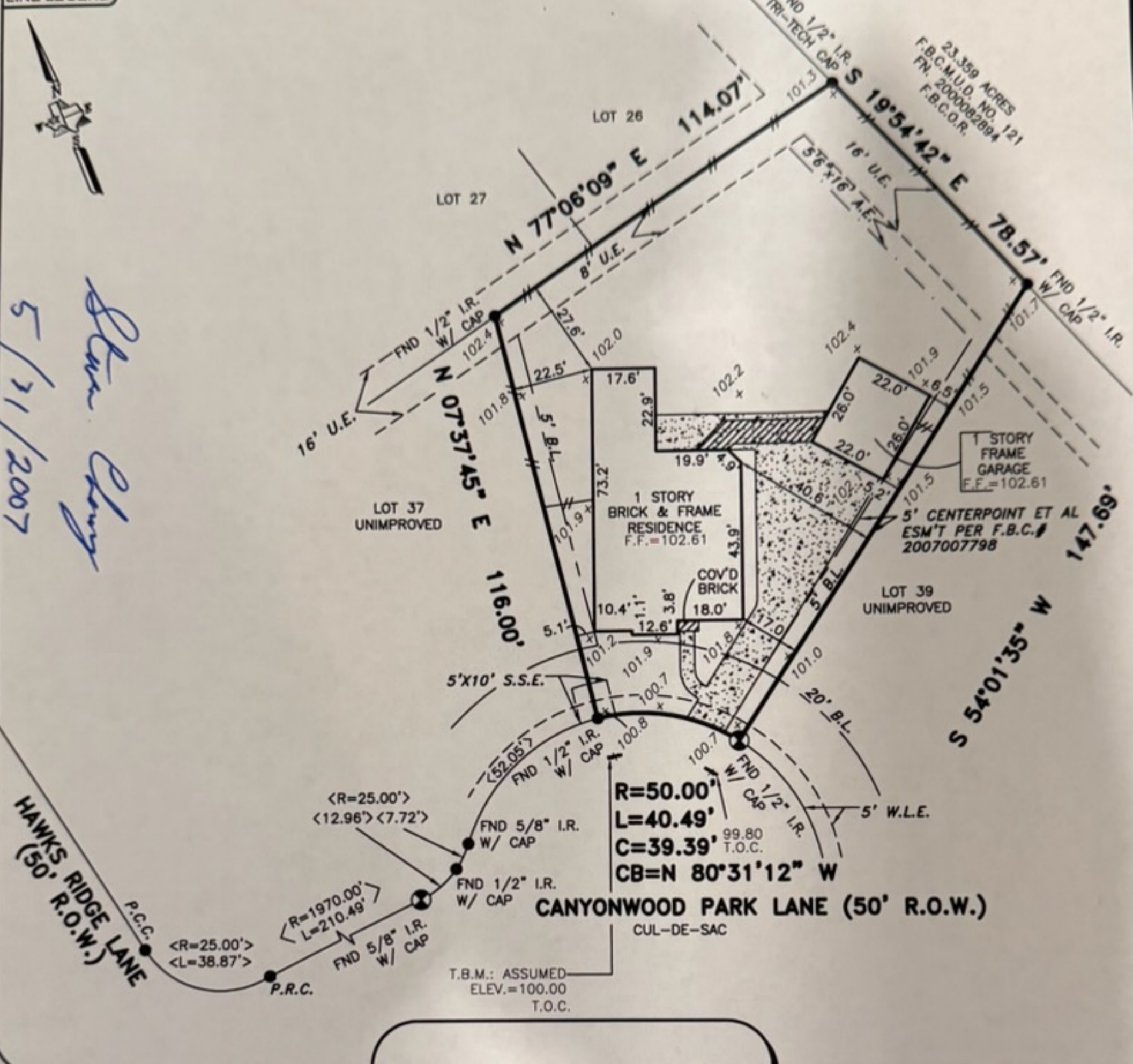

5/31/2007  
 Steve Cherry

**21906 CANYONWOOD PARK LANE**

**TRI-TECH SURVEYING COMPANY, L.P.**

WWW.SURVEYINGCOMPANY.COM  
 10401 Westoffice Phone: (713) 667-0800  
 Houston Texas, 77042 Fax: (713) 667-4610

**CERTIFICATION**  
 I, the undersigned registered professional land surveyor, do hereby state that the plat shown hereon represents a boundary survey made on the ground under my guidance and supervision of the tract or parcel of land, according to the map or plat thereof, indicated hereon.

THIS SURVEY IS VALID FOR THIS TRANSACTION ONLY. THIS SURVEY IS INVALID WITHOUT THE ORIGINAL EMBOSSED SURVEYORS SEAL © 2007, TRI-TECH SURVEYING COMPANY, L.P.

**PROPERTY INFORMATION**  
 LOT 38 BLOCK 1  
 SUBDIVISION RIVERPARK WEST SEC. 10  
 RECORDING PLAT NO. 20060222, PLAT RECORDS, FORT BEND COUNTY, TEXAS  
 BORROWER STEVEN M. CHERRY AND YULIYA A. CHERRY  
 TITLE CO: CHICAGO TITLE  
 G.F. NO: 002780439 G.F. DATE: 02-07-07  
 SURVEYED FOR: PERRY HOMES, L.P.

**BOUNDARY SURVEY**

**FLOOD INFORMATION**  
 F.I.R.M. NO.: 48157C PANEL: 0230J  
 ZONE: X500 REVISED DATE: 1-3-97  
 X500 PER LOMR CASE NO. 03-06-449P, DATED 3-15-04

FLOOD INFORMATION PROVIDED HEREON IS BASED ON SCALING THE LOCATION OF THE SUBJECT TRACT ON THE FLOOD INSURANCE RATE MAPS. THE INFORMATION SHOULD BE USED TO DETERMINE FLOOD INSURANCE RATES ONLY AND IS NOT INTENDED TO IDENTIFY SPECIFIC FLOODING CONDITIONS. WE ARE NOT RESPONSIBLE FOR THE F.I.R.M.'S ACCURACY.

**DRAWING INFORMATION**  
 TRI-TECH JOB NO.: Y13897-07  
 DRAWN BY: E. GREY  
 BEARING BASE: REFERRED TO PLAT NORTH  
 FIELD DATE: 05-24-07  
 DRAWING NAME: Y13897-07  
 DRAWING TEMPLATE: Riverpark West Sec. 10.dwt  
 DRAWING PEN TABLE: TRI-TECH 05.CTB

**REVISIONS**

| NO. | DATE | REASON | BY |
|-----|------|--------|----|
|     |      |        |    |
|     |      |        |    |
|     |      |        |    |

05-25-07

STATE OF TEXAS  
 REGISTERED  
 RALPH C. HILTON  
 5797  
 PROFESSIONAL LAND SURVEYOR

Ralph C. Hilton  
 SURVEYOR REGISTRATION

G:\2007\Perry Homes\13897.dwg 5/24/07 1:57:09 PM e:\dcs\11