

GF NO. TH14202932-H TITLE HOUSTON HOLDINGS
 ADDRESS: 10047 INWOOD DRIVE
 HOUSTON, TEXAS 77042
 BORROWER: MARK CONLON AND
 COLLEEN CONLON

SCALE: 1" = 30'

**LOT 328, BLOCK 11
 BRIARGROVE PARK, SECTION 1**
 A SUBDIVISION IN HARRIS COUNTY, TEXAS
 ACCORDING TO THE MAP OR PLAT THEREOF RECORDED
 IN VOLUME 72, PAGE 19 OF THE MAP RECORDS
 OF HARRIS COUNTY, TEXAS

INWOOD DRIVE
 (60' R.O.W.)

BRIARBROOK DRIVE
 (60' R.O.W.)

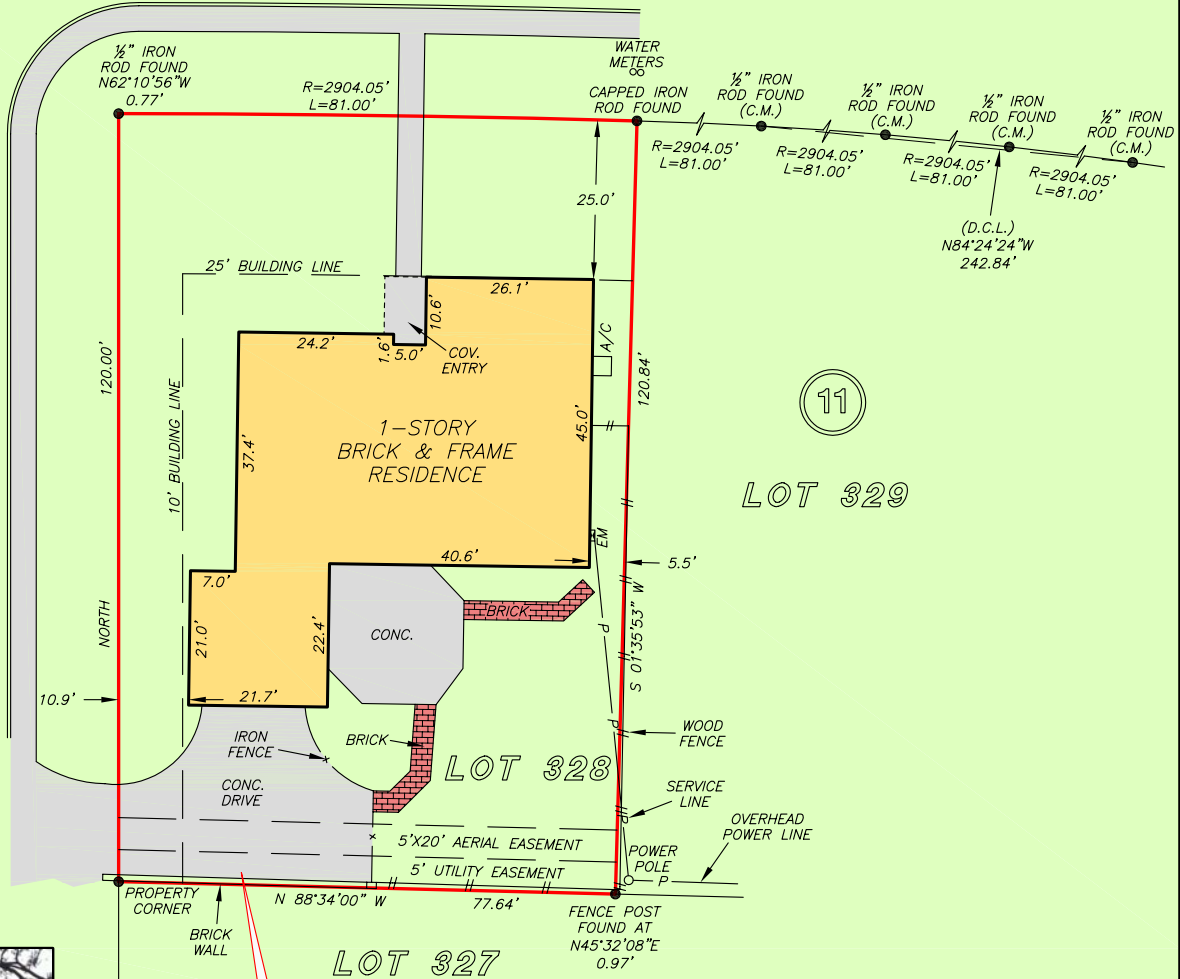

CONCRETE ENCROACHES UTILITY EASEMENT

THIS PROPERTY DOES NOT LIE WITHIN THE 100 YEAR FLOOD PLAIN AS PER FIRM PANEL NO. 48201C 0835 L MAP REVISION: 06/18/2007 ZONE X BASED ONLY ON VISUAL EXAMINATION OF MAPS. INACCURACIES OF FEMA MAPS PREVENT EXACT DETERMINATION WITHOUT DETAILED FIELD STUDY

A SUBSURFACE INVESTIGATION WAS BEYOND THE SCOPE OF THIS SURVEY

D.C.L. = DIRECTIONAL CONTROL LINE RECORD BEARING: VOL. 72, PG. 19, H.C.M.R.

DRAWN BY: TL

I HEREBY CERTIFY THAT THIS SURVEY WAS MADE ON THE GROUND, THAT THIS PLAT CORRECTLY REPRESENTS THE FACTS FOUND AT THE TIME OF SURVEY AND THAT THERE ARE NO ENCROACHMENTS APPARENT ON THE GROUND, EXCEPT AS SHOWN HEREON. THIS SURVEY IS CERTIFIED FOR THIS TRANSACTION ONLY AND ABSTRACTING PROVIDED IN THE ABOVE REFERENCED TITLE COMMITMENT WAS RELIED UPON IN PREPARATION OF THIS SURVEY.

GEORGE GALE
 PROFESSIONAL LAND SURVEYOR
 NO. 4678
 JOB NO. 14-09368
 SEPTEMBER 24, 2014

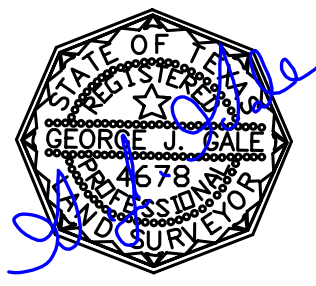

TITLE HOUSTON HOLDINGS
 ANN MARIE MARTIN
 713-589-9000

