

1" = 40'

TRINITY BAY  
WOOD BULKHEAD

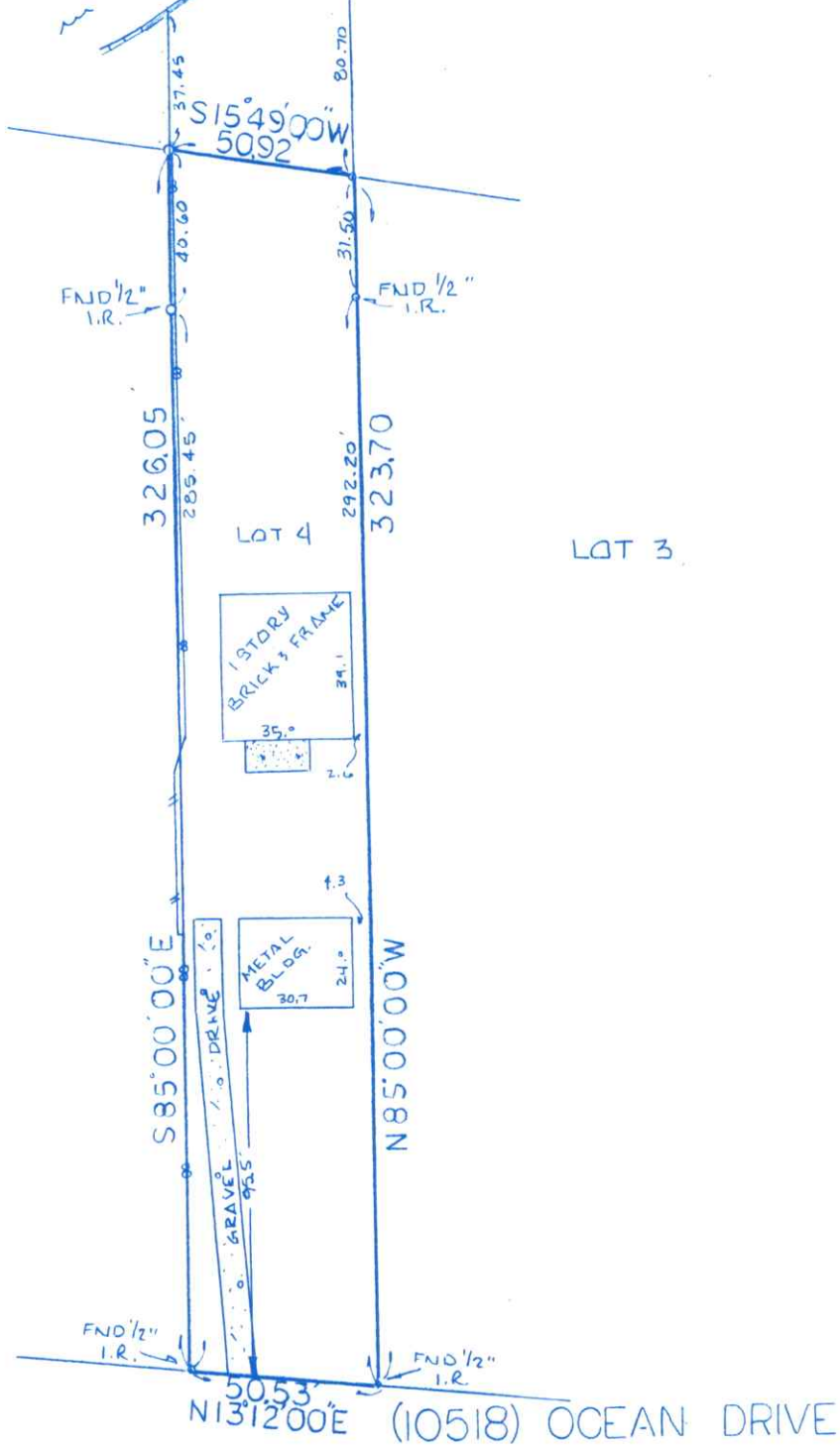

BUYER Linda Bruton and Danny Bruton 10518 Ocean Drive

DESCRIBED PROPERTY Lot 4, of JOHN BEAZLEY SUBDIVISION of the North 1/2 (N/2) of the W.E. Kerr 43.09 acre tract in the W.D. Smith Survey, Abstract No. 23, Chambers County, Texas, as recorded in Volume 2, Page 41, of the Map Records of Chambers County, Texas.

**WESTAR LAND SURVEYORS, INC.**

P. O. BOX 669 • ALVIN, TX 77512-0669  
 (281) 388-1159 • (888) 339-1159  
 G.F. 02401308  
 Date: 9/18/02  
 Inv.#: 9545

JOB# 9545



I do hereby certify that this survey was this day made on the ground of the property legally described hereon, (or on the attached sheet), and is correct, and there are no encroachments unless shown, and was done by me or under my supervision, and conforms to or exceeds the current standards as adopted by the Texas Board of Professional Land Surveying.  
 Note: There are no natural drainage courses on this property.  
 Note: This property does not lie in a flood hazard zone according to H.U.D./F.I.A.

SS