

**BRAZORIA COUNTY
TEXAS**

**JARED E. GROCE 5 LEAGUE GRANT
ABSTRACT 66**

USER: CDW
DATE: 21 OCT 11
TIME: 07:44:37
G:\DGN\Boundary\Richwood\Sherwood Forest Subd\Block 1\LOT 28\Lot28.dgn

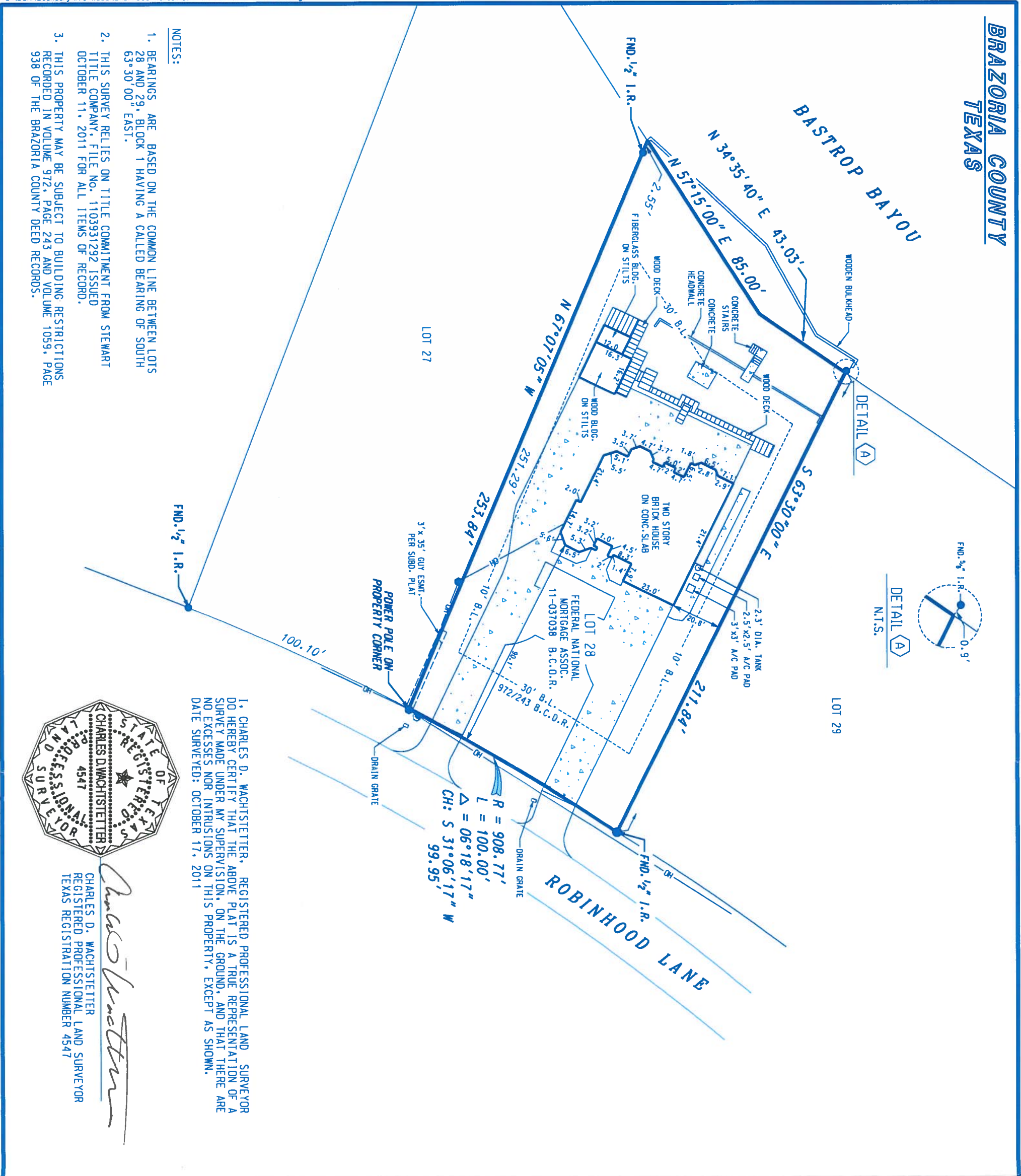

NOTES:

1. BEARINGS ARE BASED ON THE COMMON LINE BETWEEN LOTS 28 AND 29, BLOCK 1 HAVING A CALLED BEARING OF SOUTH 63°30'00" EAST.
2. THIS SURVEY RELIES ON TITLE COMMITMENT FROM STEWART TITLE COMPANY, FILE NO. 1103931292 ISSUED OCTOBER 11, 2011 FOR ALL ITEMS OF RECORD.
3. THIS PROPERTY MAY BE SUBJECT TO BUILDING RESTRICTIONS RECORDED IN VOLUME 972, PAGE 243 AND VOLUME 1059, PAGE 938 OF THE BRAZORIA COUNTY DEED RECORDS.

I, CHARLES D. WACHTSTETTER, REGISTERED PROFESSIONAL LAND SURVEYOR DO HEREBY CERTIFY THAT THE ABOVE PLAT IS A TRUE REPRESENTATION OF A SURVEY MADE UNDER MY SUPERVISION, ON THE GROUND, AND THAT THERE ARE NO EXCESSES NOR INTRUSIONS ON THIS PROPERTY, EXCEPT AS SHOWN.
DATE SURVEYED: OCTOBER 17, 2011



Charles D. Wachtstetter
CHARLES D. WACHTSTETTER
REGISTERED PROFESSIONAL LAND SURVEYOR
TEXAS REGISTRATION NUMBER 4547

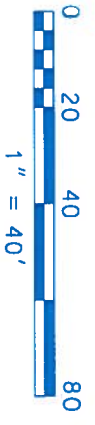

LEGEND

●	IRON PIPE/ROD
—○—	OVERHEAD WIRE
●	POWER POLE
---	BUILDING LINE
---	UTILITY EASEMENT

**PLAT OF
LOT 28, BLOCK 1**

OF
SHERWOOD FOREST SUBDIVISION
AS RECORDED IN
VOLUME 11, PAGE 71
OF THE
BRAZORIA COUNTY PLAT RECORDS
SITUATED IN THE
JARED E. GROCE 5 LEAGUE GRANT
ABSTRACT 66
BRAZORIA COUNTY, TEXAS
FOR
DERREK THOMPSON
41 ROBINHOOD LANE

Doyle & Wachtstetter, Inc.
Surveying and Mapping GPS/GIS
131 COMMERCE STREET, CLUTE, TEXAS 77531
OFFICE: 979.265.3622
FAX: 979.265.9940
SURVEYED: 10-17-11
DRAWN BY: CAPEKAR/10-17-11
RICHWOOD V.3 PROJ. NO. 3987-11-01
CHECKED: GUN/10-17-11
REVISED: NONE