

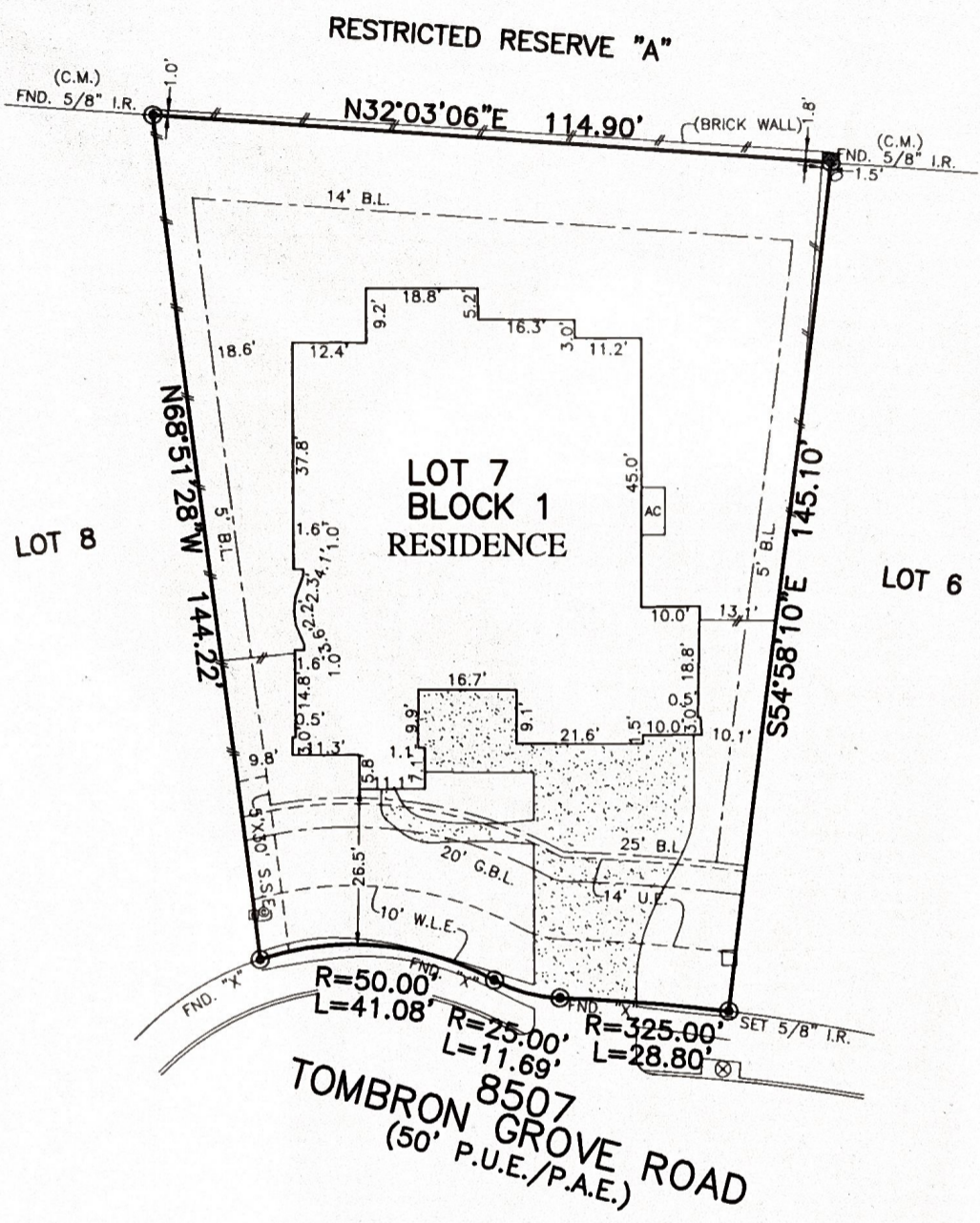

FLATWORK	B.L. BUILDING LINE	U.E. UTILITY EASEMENT	A.E. AERIAL EASEMENT	⊙ LIGHT POLE	⊗ MANHOLE
PROPERTY LINE	G.B.L. GARAGE BUILDING LINE	W.L.E. WATER LINE EASEMENT	D.E. DRAINAGE EASEMENT	⊠ ELECTRIC BOX	⊠ GRATE DRAIN
BUILDING LINE	(B.G.) BUILDER GUIDELINES	S.S.E. SANITARY SEWER EASEMENT	E.E. ELECTRIC EASEMENT	⊕ FIBER OPTIC	⊠ PAD MOUNTED TRANSFORMER
EASEMENT	F.F. FINISHED FLOOR	STM.S.E. STORM SEWER EASEMENT	⊕ WATER VALVE	⊕ TELEPHONE PEDESTAL	
WOODEN FENCE	EXT. EXTENDED	F.A.E. PERMANENT ACCESS EASEMENT	⊕ FIRE HYDRANT	⊕ GAS METER	
WROUGHT IRON FENCE	R.O.W. RIGHT-OF-WAY	P.U.E. PUBLIC UTILITY EASEMENT	⊕ MONUMENT	⊕ CABLE PEDESTAL	
CHAIN LINK FENCE	T.O.F. TOP OF FORM	PVT. PRIVATE I.R. IRON ROD	⊕ POWER POLE	⊕ WATER METER	⊕ MANHOLE & INLET
OVERHEAD ELECTRIC	C.M. CONTROL MONUMENT	FND. FOUND I.P. IRON PIPE			



**PLAT OF SURVEY**  
SCALE: 1" = 30'

NOTES:  
 1. ALL BEARINGS SHOWN HEREON ARE BASED ON THE RECORDED PLAT.  
 2. ALLPOINTS LAND SURVEY, INC. IS NOT LIABLE FOR ANY DAMAGES DUE TO INFORMATION NOT PROVIDED TO SURVEYOR OR BUILDER PLACING ANY IMPROVEMENTS WITHIN A BUILDING LINE OR EASEMENT.  
 3. ALL SET RODS ARE 5/8" I.R. WITH YELLOW CAP MARKED "ALLPOINTS SURVEY"  
 4. ALL FOUND IRON RODS ARE CAPPED WITH PLASTIC CAPS MARKED "COSTELLO" UNLESS OTHERWISE NOTED.  
 5. SUBJECT TO APPLICABLE RESTRICTIVE COVENANTS LISTED IN ITEM 1, SCHEDULE "B" OF TITLE COMMITMENT ISSUED BY FIRST AMERICAN TITLE INSURANCE Co. UNDER G.F. No 110-21000615-TBI.  
 6. AGREEMENT FOR UNDERGROUND ELECTRIC SERVICE PER C.F. No. 2015035571.

FOR: EZRA WALGRAF AND MARGARET WALGRAF  
 ADDRESS: 8507 TOMBRON GROVE ROAD  
 ALLPOINTS JOB#: TB232047  
 G.F.: 110-21000615-TBI  
 JOB: BY: IP

LOT 7, BLOCK 1,  
 NORTHGROVE, SECTION 4,  
 CAB. "Z", SHT. 3443, MAP RECORDS,  
 MONTGOMERY COUNTY, TEXAS

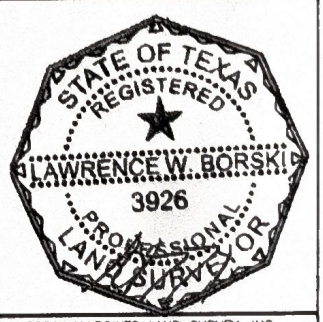

FLOOD ZONE: X SHADED  
 COMMUNITY PANEL: 48339C0515G  
 EFFECTIVE DATE: 8/18/2014  
 LOMR: 18-06-1830P DATE: 10/29/2018  
 \*THIS INFORMATION IS BASED ON GRAPHIC PLOTTING. WE DO NOT ASSUME RESPONSIBILITY FOR EXACT DETERMINATION\*

I HEREBY CERTIFY THAT THIS PLAT REPRESENTS THE RESULTS OF A SURVEY MADE ON THE GROUND, ON THE 7TH DAY OF OCTOBER, 2021.  
*[Signature]*

©2021, ALLPOINTS LAND SURVEY, INC. All Rights Reserved.