

GF NO. 06-123300 STEWART TITLE  
 ADDRESS: 1806 BURKE ROAD  
 PASADENA, TEXAS 77502  
 BORROWER: LUIS MORENO

# LOT 20, BLOCK 6 CLEAR BROOK ADDITION

ACCORDING TO THE MAP OR PLAT THEREOF RECORDED  
 IN VOLUME 47, PAGE 56 OF THE MAP RECORDS  
 OF HARRIS COUNTY, TEXAS

SCALE: 1" = 30'

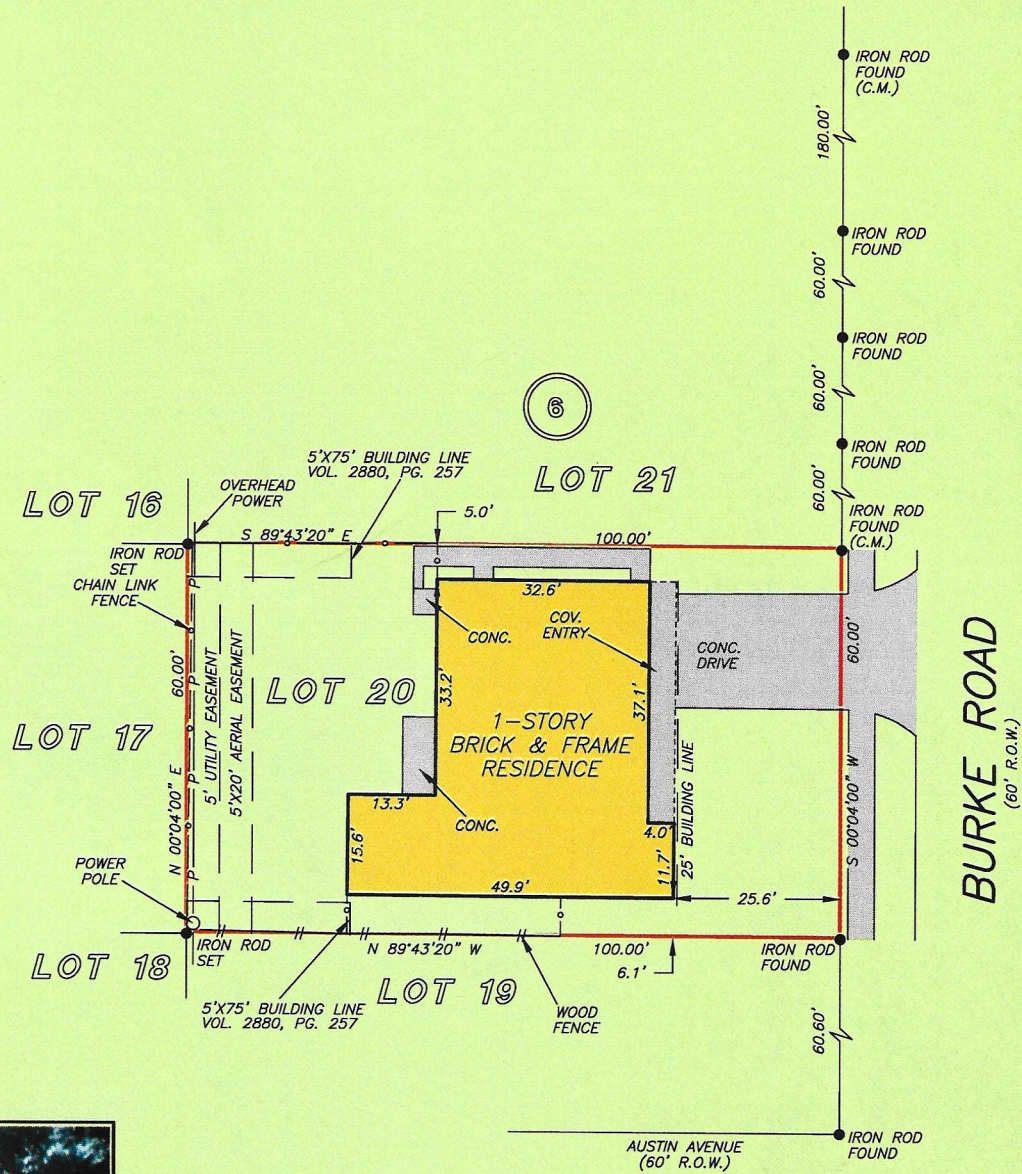

NOTE: ANY AND ALL EASEMENTS AND BUILDING SET BACK LINES SET FORTH IN RESTRICTIVE INSTRUMENTS FILED UNDER VOL. 47, PG. 56 OF THE MAP RECORDS & VOL. 2880, PG. 257 OF THE DEED RECORDS OF HARRIS COUNTY, TEXAS.

THIS PROPERTY DOES NOT LIE WITHIN THE 100 YEAR FLOOD PLAIN AS PER FIRM PANEL NO. 48201C 0920 J MAP REVISION: 11/6/96

I HEREBY CERTIFY THAT THIS SURVEY WAS MADE ON THE GROUND, THAT THIS PLAT CORRECTLY REPRESENTS THE FACTS FOUND AT THE TIME OF SURVEY AND THAT THERE ARE NO ENCROACHMENTS APPARENT ON THE GROUND.

