

11,500 ac. - Gaylon Strelsky
Vol. 570, pg. 261 O.R.W.C.

**O. Hudson League
Abstract 63**

11,500 ac. - Danik Strelsky
Vol. 570, pg. 269 O.R.W.C.

8,860 acres, executed in a Deed
from Hollas Hoffman to Brenda
Barron - Vol. 1093, page 683
O.R.W.C.

20 ft. pipeline easement, executed by
Hollas Hoffman to Aquila Southwest
Pipeline Corporation, of record in
Vol. 740, pg. 734 O.R.W.C.

76,325 acres - Jo Lynn Wagner Wray
Vol. 875, pg. 507 O. R. W.C.

Being all of the residual land out
a tract described as 26,198 acres
in a Gift Deed from Mabel Haerber
Westerman to Hollas Hoffman, of
record in Volume 570, page 265
of the Official Records of
Washington County, Texas.

10,000 acres, executed in a Deed
From Hollas Hoffman to Brenda
Barron - Vol. 1108, page 532
O.R.W.C.

Called for 198 acres
Dario Sokolow, et al
Vol. 552, page 77 O.R.W.C.

State Highway 237

- Map key:**
- 1/2 inch steel rod found
 - 1/2 inch steel rod set
- Fenced line
Single phase electric service line
Pipeline route

Note: All bearings of this survey, refer to the record bearings of the
Brenda Barron 8,860 acre tract, (Volume 1093, page 683
Official Records Washington County, Texas), which said
record bearings refer to the Texas Plane Coordinate System-
South Central Zone - NAD 27.

Note: In addition to the map shown hereon, a land boundary
description marked Exhibit A, has been prepared and made a
part hereof.

Note: The subject tract, is not located in Special Flood Zone "A",
according to U. S. department of Housing and Urban
Development, Washington County, Texas, Community Panel
No. 481188 0005 A, dated effective May 24, 1977.

Easement which applied to the subject 5.577 acre tract, as follows:
(1) A Bluebonnet Electric Cooperative, Inc., single phase electric
service line, as hereon shown.
Physical address: 810 Highway 237 - Burton, Texas 77835

This is to certify, that the map shown hereon, has been prepared from
an on the ground survey made by the undersigned, and that said survey
substantially conforms to the standards of a Texas Society of Professional
Surveyors, Category 1B, Condition IV Survey.

Date of signature, August 7, 2008.

Marvin Makowsky
Marvin Makowsky
Registered Professional Land Surveyor No. 1815
316 Centennial Street * P. O. Box 37
Cammie, Texas 78932
Phone 979-278-3429 * 979-542-0160 * fax 979-278-3282

Map Exhibit B

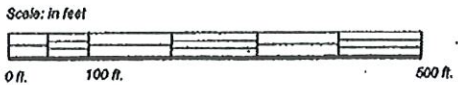

SURVEY MAP
WASHINGTON COUNTY, TEXAS
JOB NO. 2991R MAP SHEET 1 OF 1

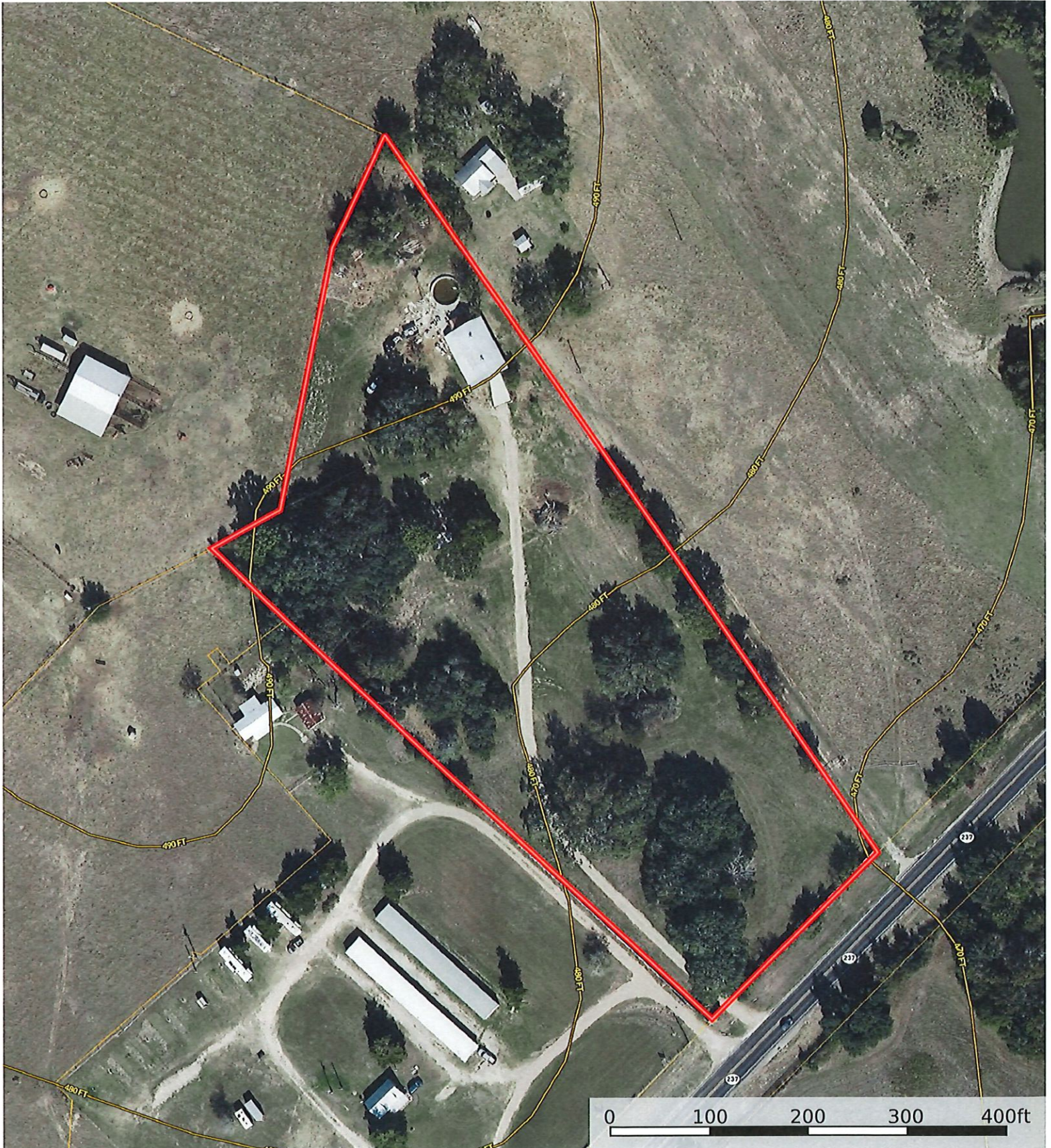

 Boundary

