

COPYRIGHT 2003 BOWDEN SURVEY CO.

THIS SURVEY IS BEING PROVIDED SOLELY FOR THE USE OF THE CURRENT PARTIES AND THAT NO LICENSE HAS BEEN CREATED, EXPRESS OR IMPLIED, TO COPY THE SURVEY EXCEPT AS IS NECESSARY IN CONJUNCTION WITH THE ORIGINAL TRANSACTION.

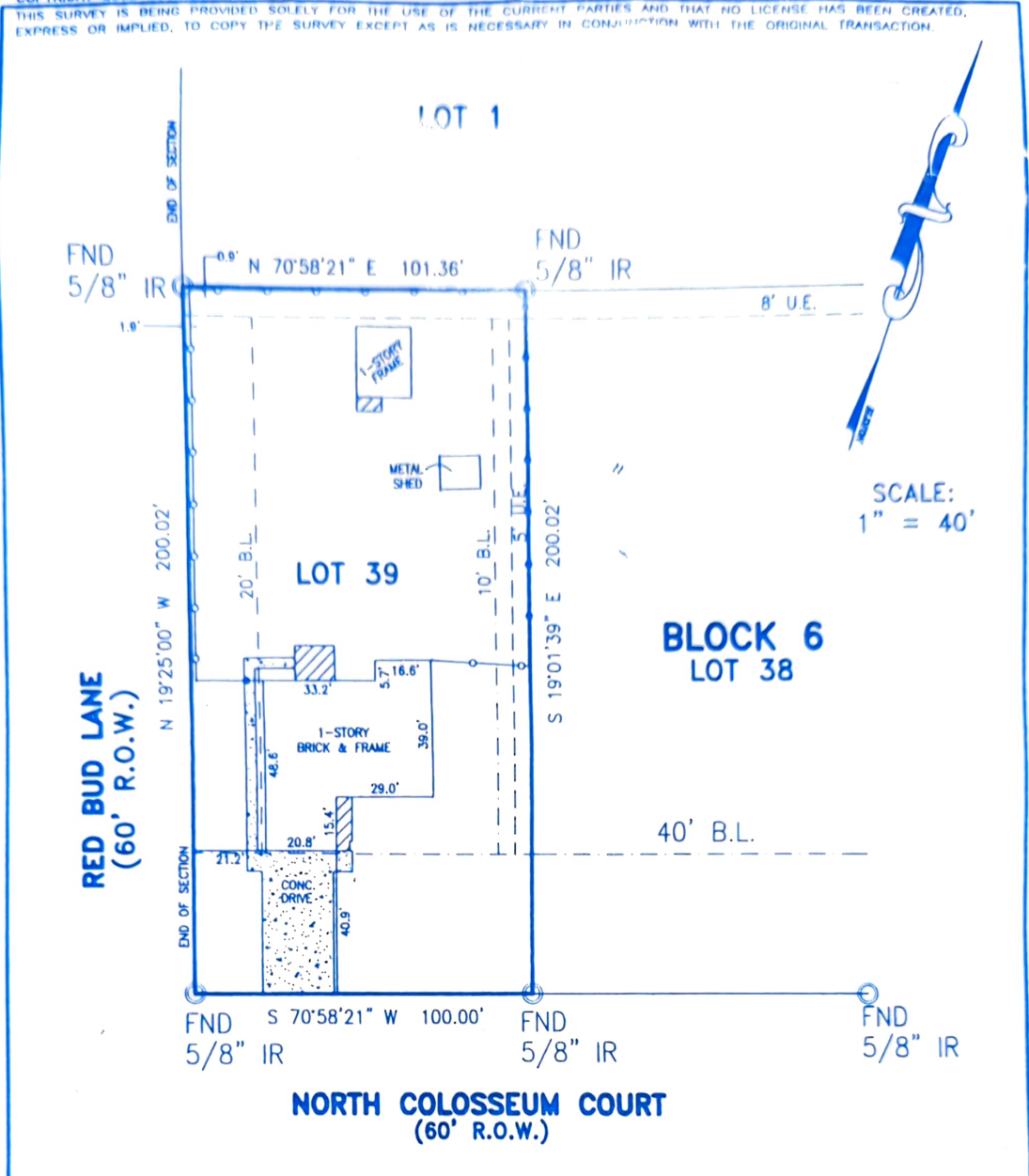

LOT: 39	BLOCK: 6	SUBDIVISION: ROMAN FOREST	SECTION: FOUR
RECORDATION: CAB. A, SHEET 48 M.C.M.R., TEXAS	COUNTY: MONTGOMERY	STATE: TEXAS	SURVEY: ---
ADDRESS: 2703 NORTH COLOSSEUM COURT	CITY: NEW CANEY, 77357	LENDER: WELLS FARGO HOME MORTGAGE	
PURCHASER: CLEVELAND MIRE & LINDA MIRE	TITLE COMPANY: TEXAS AMERICAN TITLE CO.	GF. No. 635-03-3359	

I DO HEREBY CERTIFY THAT THIS SURVEY WAS MADE ON THE GROUND FOR THE PROPERTY LEGALLY DESCRIBED HEREON (OR ON ATTACHED SHEET) CORRECTLY REPRESENTS THE FACTS FOUND AT THIS TIME. THERE WERE NO APPARENT CONFLICTS IN BOUNDARY LINES OR ENCROACHMENTS OF IMPROVEMENTS, EXCEPT AS SHOWN, AND THAT SAID PROPERTY HAS ACCESS TO AND FROM A DEDICATED ROADWAY.

THIS PROPERTY IS NOT IN THE 100 YEAR FLOOD ZONE, IS IN ZONE X PER F.I.R.M. MAP No. 46339C0592F DATED: 12-19-96

FIELD WORK	FL	11-05-03
DRAFTED BY	MSC	11-08-03
JOB. No.	231679	
KEY MAP No.	258A	



Bowden Survey Co.

PROFESSIONAL SURVEYING SERVICES
14201 MEMORIAL DRIVE, SUITE 207
HOUSTON, TEXAS 77079-6731
PHONE: (281) 531-1900 FAX: (281) 531-4900