

This property is within the 100-Year Special Flood Hazard Area & is designated to be w/in FIRM Zone VE, located on Panel 0081-E, Community #485469, December 6, 2002.

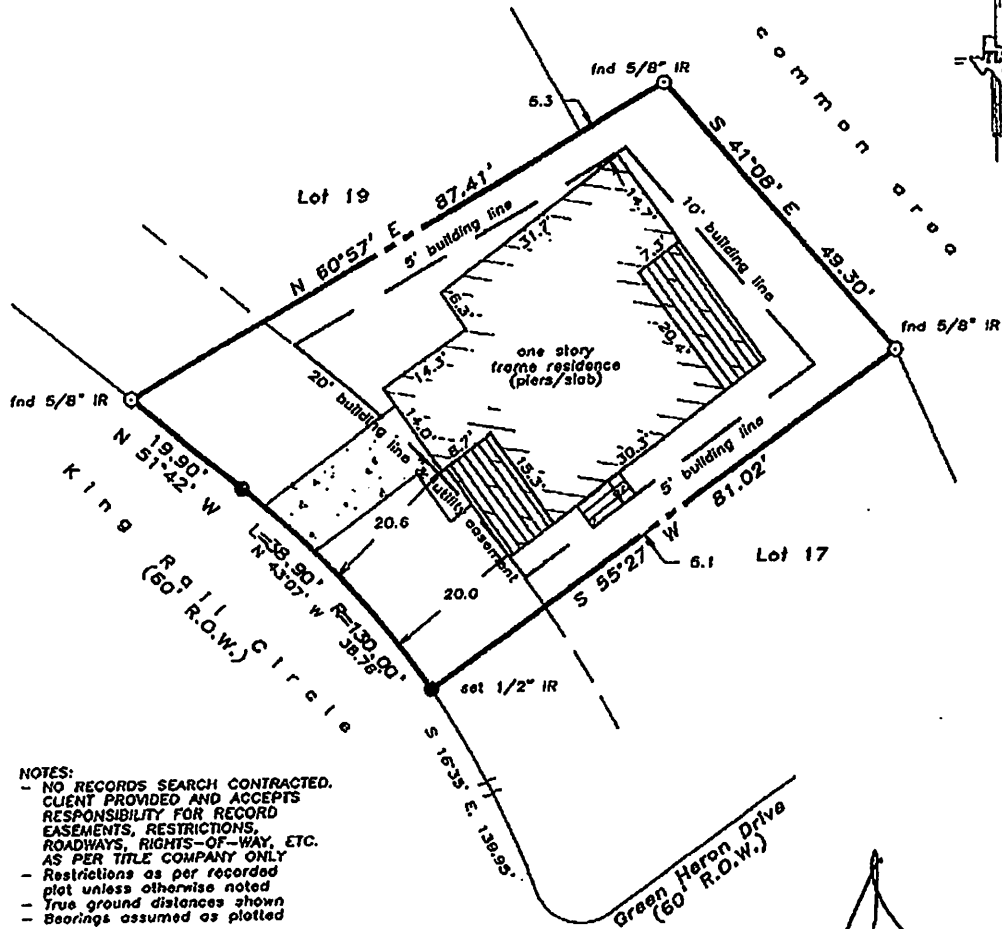

- NOTES:
- NO RECORDS SEARCH CONTRACTED. CLIENT PROVIDED AND ACCEPTS RESPONSIBILITY FOR RECORD EASEMENTS, RESTRICTIONS, ROADWAYS, RIGHTS-OF-WAY, ETC. AS PER TITLE COMPANY ONLY
  - Restrictions as per recorded plat unless otherwise noted
  - True ground distances shown
  - Bearings assumed as plotted

Scale: 1" = 20'

LAND TITLE SURVEY OF A TRACT OF LAND being Lot 18, Block 2, of POINTE WEST, SECTION 1, a subdivision in Galveston County, Texas, according to the map or plat thereof recorded in Volume 2004A, Page 122 of the Map Records of Galveston County, Texas.

Subject property: 4139 King Rail Circle Galveston County, Texas  
 To Audie Gray, Juanice Gray, Sterling Bank and Chicago Title Co., GF #473116;  
 I hereby certify that this survey was made on the ground under my direct supervision and that this plat correctly represents the facts found at the time of the survey.

*Juanice Gray*

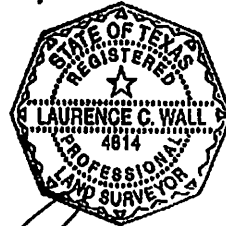

*Laurence C. Wall*  
 Laurence C. Wall  
 RPLS #4814  
 June 17, 2008

This property is within the 100-Year Special Flood Hazard Area & is designated to be w/in FIRM Zone VE, located on Panel 00B1-E, Community #485469, December 6, 2002.

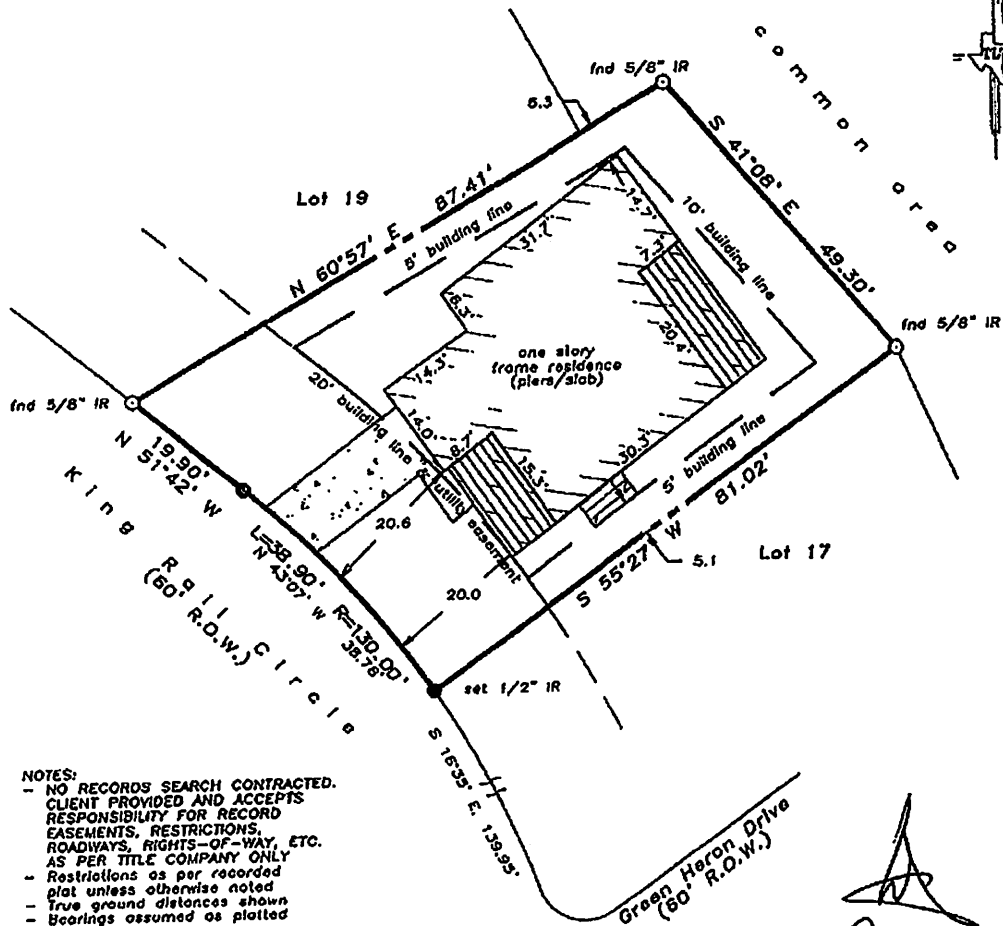

- NOTES:
- NO RECORDS SEARCH CONTRACTED. CLIENT PROVIDED AND ACCEPTS RESPONSIBILITY FOR RECORD EASEMENTS, RESTRICTIONS, ROADWAYS, RIGHTS-OF-WAY, ETC. AS PER TITLE COMPANY ONLY
  - Restrictions as per recorded plat unless otherwise noted
  - True ground distances shown
  - Bearings assumed as plotted

Scale: 1" = 20'  
 0 10 20 30 Feet

LAND TITLE SURVEY OF A TRACT OF LAND being Lot 18, Block 2, of POINTE WEST, SECTION 1, a subdivision in Galveston County, Texas, according to the map or plat thereof recorded in Volume 2004A, Page 122 of the Map Records of Galveston County, Texas.

Subject property: 4139 King Rail Circle Galveston County, Texas  
 To Audie Gray, Juanice Gray, Sterling Bank and Chicago Title Co., GF #473116;  
 I hereby certify that this survey was made on the ground under my direct supervision and that this plat correctly represents the facts found at the time of the survey.

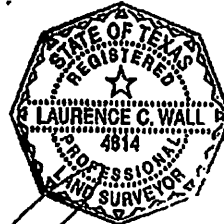

*Laurence C. Wall*

Laurence C. Wall  
 RPLS #4814  
 June 17, 2008

**TLTS TEXAS LAND TITLE SURVEYORS**  
 1801 Moody Avenue  
 Galveston, Texas 77650  
 (409) 765-8883

This property is within the 100-Year Special Flood Hazard Area & is designated to be w/in FIRM Zone VE, located on Panel 0081-E, Community #485469, December 6, 2002.

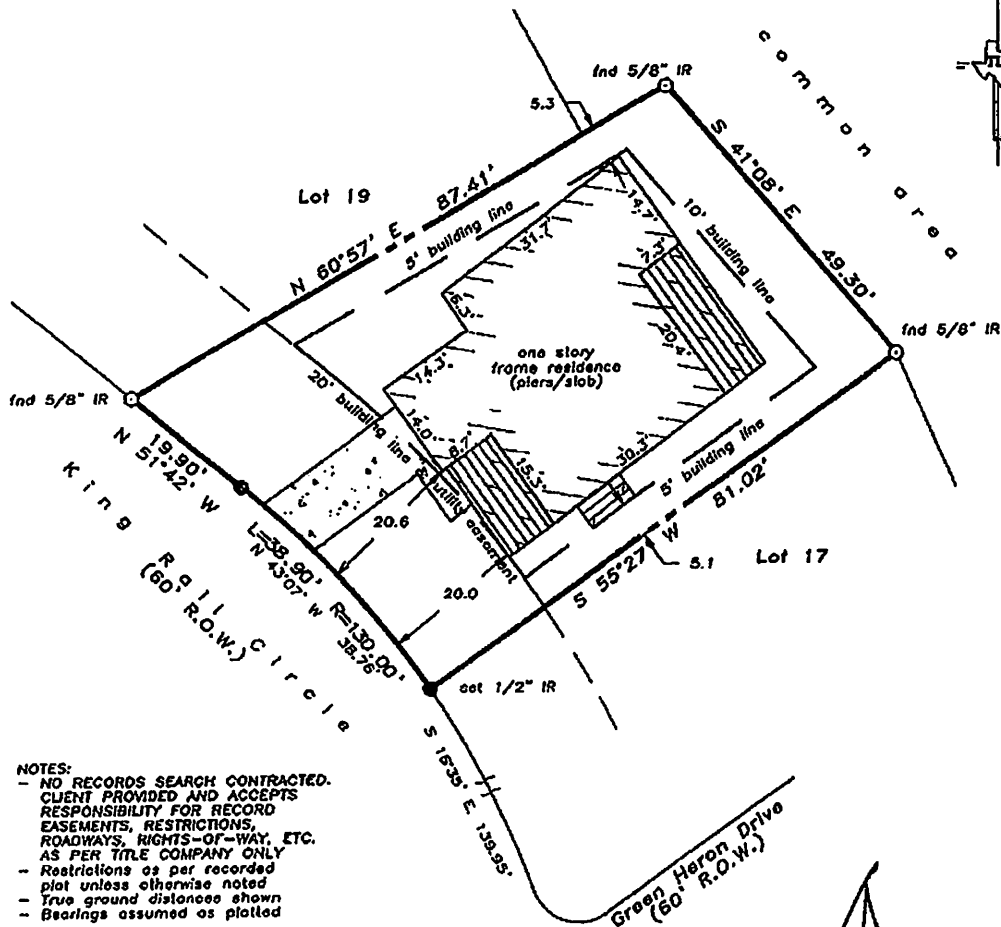

- NOTES:
- NO RECORDS SEARCH CONTRACTED. CLIENT PROVIDED AND ACCEPTS RESPONSIBILITY FOR RECORD EASEMENTS, RESTRICTIONS, ROADWAYS, RIGHTS-OF-WAY, ETC. AS PER TITLE COMPANY ONLY
  - Restrictions as per recorded plat unless otherwise noted
  - True ground distances shown
  - Bearings assumed as plotted

Scale: 1" = 20'

LAND TITLE SURVEY OF A TRACT OF LAND being Lot 18, Block 2, of POINTE WEST, SECTION 1, a subdivision in Galveston County, Texas, according to the map or plat thereof recorded in Volume 2004A, Page 122 of the Map Records of Galveston County, Texas.

Subject property: 4139 King Rail Circle Galveston County, Texas To Audie Gray, Juanice Gray, Sterling Bank and Chicago Title Co., GF #473116;

I hereby certify that this survey was made on the ground under my direct supervision and that this plat correctly represents the facts found at the time of the survey.

*Laurence C. Wall*  
  
*Laurence C. Wall*

Laurence C. Wall  
 RPLS #4814  
 June 17, 2008