

OLEOKE LN

LN

WHITE CEDAR LN

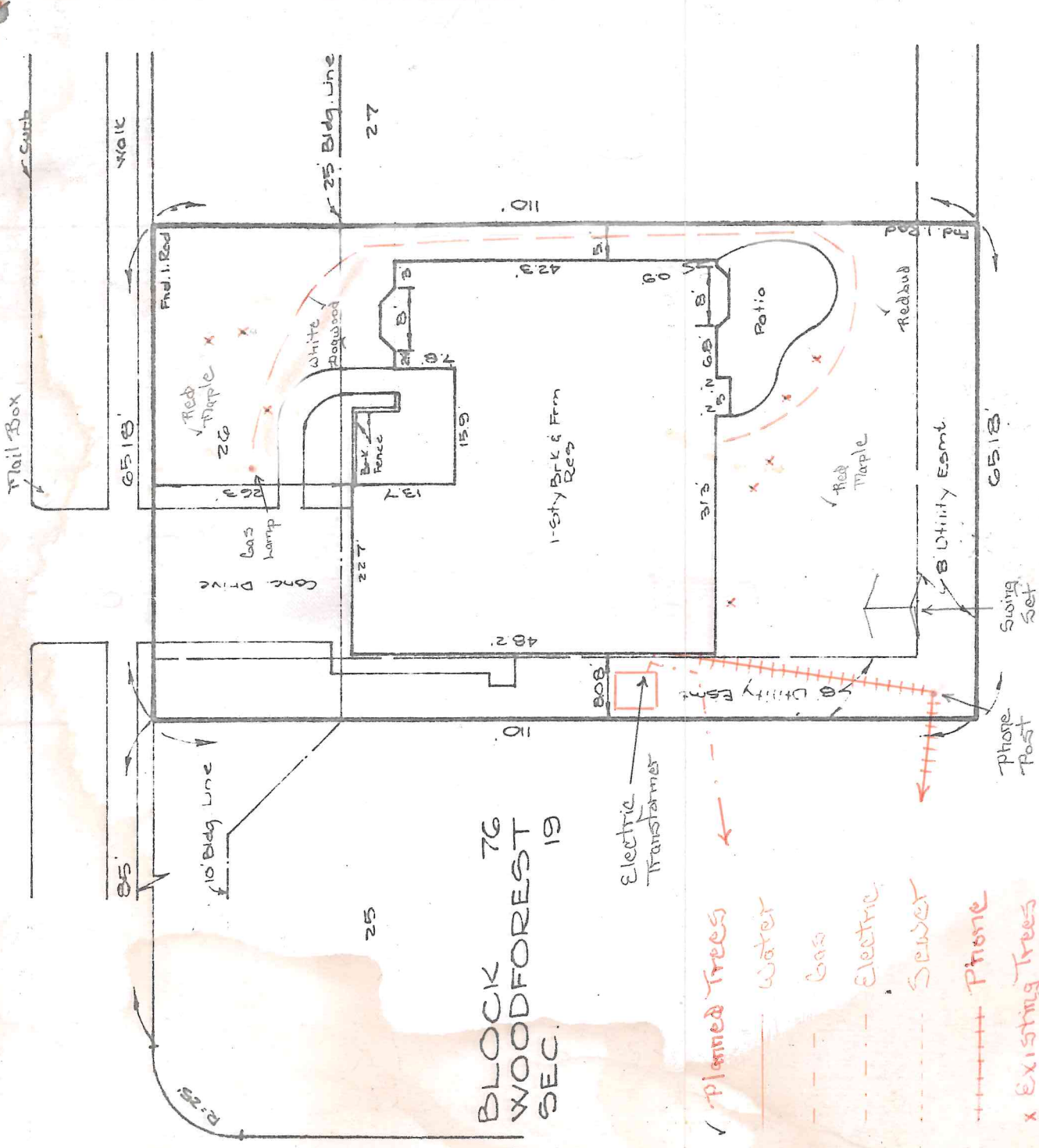

BLOCK 76
WOODFOREST
SEC. 19

- ✓ Planned Trees
- Water
- Gas
- Electric
- Sewer
- ++++ Phone
- x Existing Trees

SCALE: 1" = 20'

PLAT OF PROPERTY OF CRAIG P. STREIBACH
LOCATED AT 12614 OLEOKE LANE

PLAT OF LOT 26, BLOCK 76
WOODFOREST, SECTION 19
IN HARRIS COUNTY, TEXAS,
ACCORDING TO THE MAP THEREOF RECORDED IN VOLUME 219,
PAGE 128 OF THE HARRIS COUNTY MAP RECORDS.

THERE ARE NO ENCROACHMENTS AND ALL IMPROVEMENTS
LIE WHOLLY WITHIN THE PROPERTY LINES.

DATE: OCTOBER 13, 1975

By: *Robert E. Marsh*
REGISTERED PUBLIC SURVEYOR NO. 887

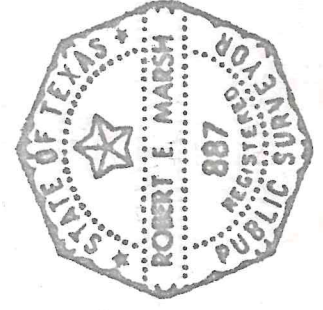

NOTE: THERE IS AN AGREEMENT FOR UNDERGROUND
ELECTRIC SERVICE AS FILED UNDER
COUNTY CLERK'S FILE #E-300193.

NOTE: DO NOT USE FOR CONSTRUCTION
PURPOSES.