

TRACT "C" : 2333/170 PCOR
 TRACT "D" : 2333/173 PCOR
 TRACT "E" : 2199/105 PCOR
 TRACT "F" : 1838/326 PCOR
 TRACT "G" : 1838/350 PCOR
 NATHANIEL WHITE TR. : 2199/109 PCOR
 0.92 ACRE TRACT : 2199/112 PCOR

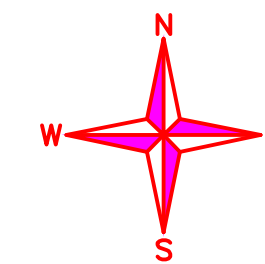

SCALE: 1" = 60'

PLAT SHOWING TRACTS C-G AS CONVEYED TO DAN BARTON & HEDA, LTD., THE NATHANIEL WHITE TRACT CONVEYED TO DAN BARTON & HEDA, LTD. AND A 0.92 ACRE TRACT CONVEYED TO DAN BARTON AND HEDA, LTD. IN THE JAMES GARNER SURVEY, A-33, POLK COUNTY, TEXAS.

● DENOTES 5/8" IRON ROD FOUND FOR CORNER EXCEPT AS SHOWN.

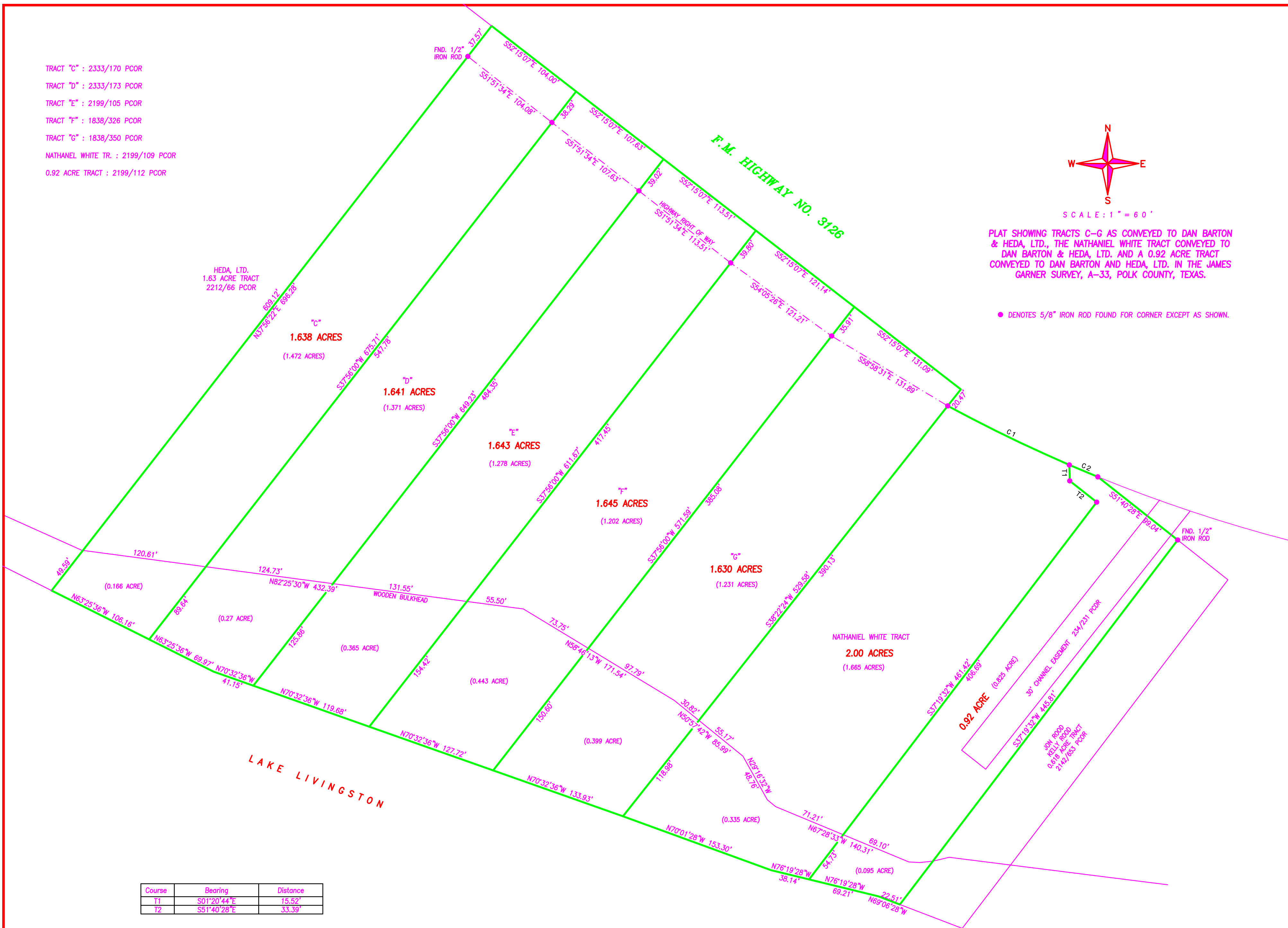

Course	Bearing	Distance
T1	S01°20'44"E	15.52'
T2	S51°40'28"E	33.39'

Curve	Radius	Length	Delta	Chord	Chord Bear.
C1	1482.39'	131.53'	5°05'02"	131.49'	S64°07'35" E
C2	1482.39'	30.00'	1°09'34"	30.00'	S67°14'54" E