

LEGEND

* CITY ORDINANCES	I.R. = IRON ROD	FND. = FOUND	M.U.E. = MUNICIPAL UTILITY ESMT	— I —	IRON FENCE
** RESTRICTIVE COVENANTS	I.P. = IRON PIPE	FNC. = FENCE	S.S.E. = SANITARY SEWER ESMT	— X —	WIRE FENCE
*** BUILDER GUIDELINES	P.L. = PROPERTY LINE	P.U.E. = PUBLIC UTILITY ESMT.	W.L.E. = WATERLINE EASEMENT	— // —	WOOD FENCE
() RECORD INFORMATION	U.E. = UTILITY EASEMENT	P.A.E. = PERMANENT ACCESS ESMT.	R.O.W. = RIGHT-OF-WAY	— O —	CHAIN LINK FENCE
				— — — —	BUILDING LINE (B.L.)
				— · — · —	EASEMENT LINE
				— · — · —	AERIAL EASEMENT (A.E.)

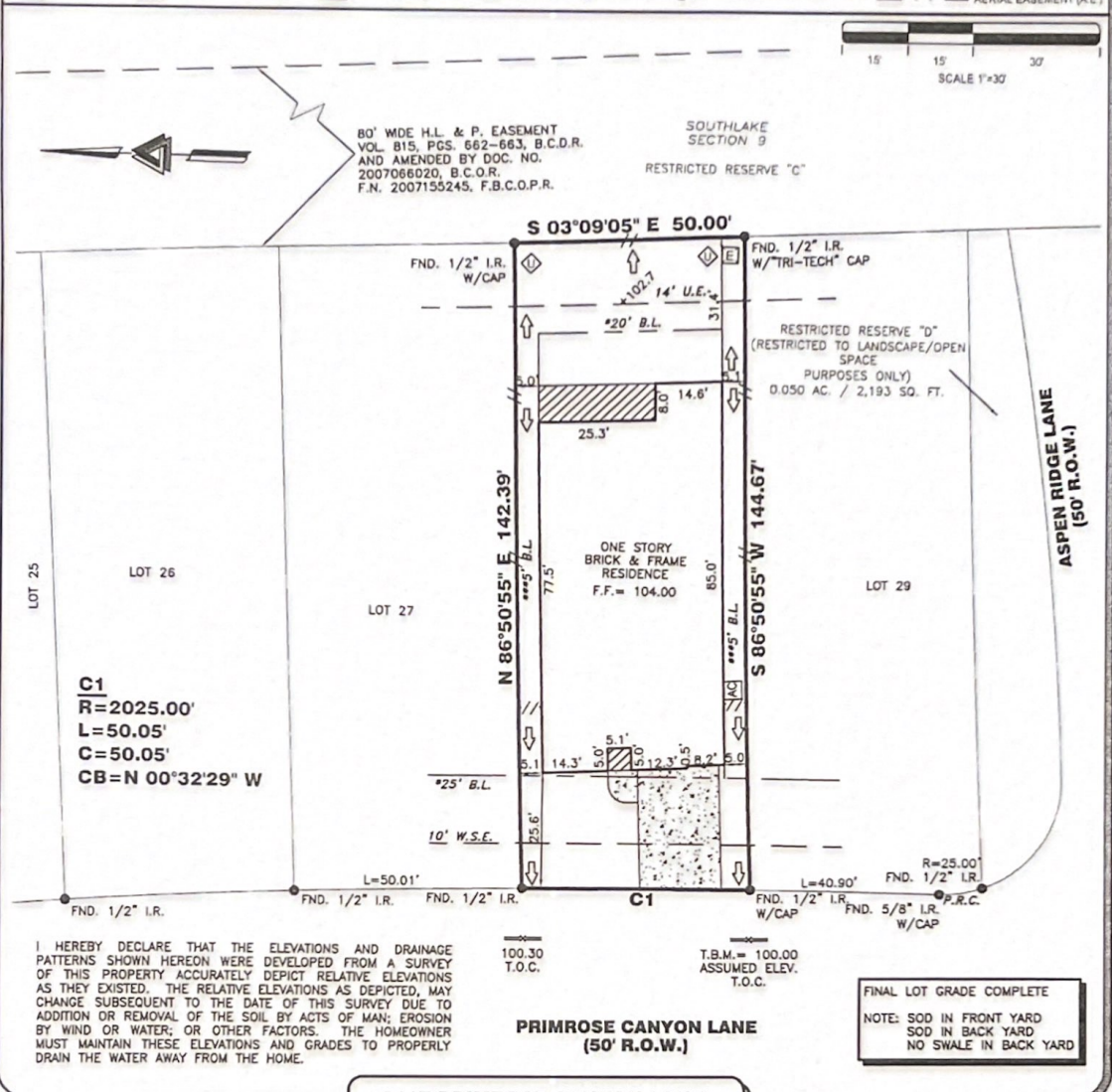

I HEREBY DECLARE THAT THE ELEVATIONS AND DRAINAGE PATTERNS SHOWN HEREON WERE DEVELOPED FROM A SURVEY OF THIS PROPERTY ACCURATELY DEPICT RELATIVE ELEVATIONS AS THEY EXISTED. THE RELATIVE ELEVATIONS AS DEPICTED, MAY CHANGE SUBSEQUENT TO THE DATE OF THIS SURVEY DUE TO ADDITION OR REMOVAL OF THE SOIL BY ACTS OF MAN; EROSION BY WIND OR WATER; OR OTHER FACTORS. THE HOMEOWNER MUST MAINTAIN THESE ELEVATIONS AND GRADES TO PROPERLY DRAIN THE WATER AWAY FROM THE HOME.

T.B.M. = 100.00 ASSUMED ELEV. T.O.C.

FINAL LOT GRADE COMPLETE
NOTE: SOD IN FRONT YARD
SOD IN BACK YARD
NO SWALE IN BACK YARD

3117 PRIMROSE CANYON LANE

PROPERTY INFORMATION

LOT 28 BLOCK 1

SUBDIVISION:
SOUTHLAKE SECTION 10

RECORDING INFO:
PLAT NO. 20150261, PLAT RECORDS,
FORT BEND COUNTY, TEXAS

BORROWER:
PERRY HOMES, LLC

TITLE CO.
CHICAGO TITLE/EXECUTIVE TITLE CO., LTD.

G.F.# ETH1803398 G.F. DATE: 11-11-18

SURVEYED FOR:
PERRY HOMES, LLC

DRAWING INFORMATION

TRI-TECH JOB NO: Y31025-18

CLIENT JOB NO: _____

DRAWN BY: MC

BEARING BASE: REFERRED TO PLAT NORTH

FIELD DATE: _____

FLOOD INFORMATION

F.I.R.M. NO: 48157C PANEL: 0320L

REVISED DATE: 04-12-14 ZONE: "X"

FLOOD INFORMATION PROVIDED HEREON IS BASED ON SCALING THE LOCATION OF THE SUBJECT TRACT ON THE FLOOD INSURANCE RATE MAPS. THIS INFORMATION SHOULD BE USED TO DETERMINE FLOOD INSURANCE RATES ONLY AND IS NOT INTENDED TO IDENTIFY SPECIFIC FLOODING CONDITIONS. WE ARE NOT RESPONSIBLE FOR THE F.P.M.'S ACCURACY. FLOOD INFORMATION IS SUBJECT TO LETTER OF MAP CHANGES.

NOTES:

ALL EASEMENTS AND BUILDING LINES SHOWN ARE PER THE RECORDED PLAT UNLESS OTHERWISE NOTED.

RESTRICTIVE COVENANTS AND EASEMENTS AS DEFINED PER PLAT NO. 20150261, P.F.P.C.T.N. # B.C.C. FILE NO. 2012002017, 2013060363, 2013060401, 2013071485, 2014007071, 2014010723, 2014007078, 2014007462, 2014001472, 2014010474, 2014016074, 2014016078, 2017131044.

ALL ROD CAPS ARE STAMPED "LIA ENG." UNLESS OTHERWISE NOTED.

C.O.H. ORDINANCE 85-187 PER H.C.C.F. # N253888 AND C.O.H. ORDINANCE 88-1312 PER H.C.C.F. # M337873 AND AMENDED BY C.O.H. ORDINANCE 1989-282.

PROPERTY SUBJECT TO RECORDED RESTRICTIONS, REGULATIONS, AND ORDINANCES IF ANY.

ABSTRACT INFORMATION PROVIDED HEREON IS BELIEVED TO BE SUFFICIENT AND CORRECT BY THE UNDERSIGNED SURVEYOR. THIS SURVEY DOES NOT CONSTITUTE A TITLE SEARCH BY THE SURVEYOR. THE ENCUMBRANCES OF RECORD, AS REFLECTED ON THIS SURVEY ARE BASED ON THE RECORDED MAP PLAT AND/OR DEEDS IN CONNECTION WITH TITLE INFORMATION OBTAINED FROM THE TITLE REPORT LISTED HEREON.

ALL BUILDING LINES, RECORDED EASEMENTS, UNRECORDED EASEMENTS, BUILDING RESTRICTIONS (ZONING RESTRICTIONS, ETC.) AND ZONING ORDINANCES (INCLUDING CITY OF PEARLAND) IF ANY THAT AFFECT SUBJECT PROPERTY SHOULD BE VERIFIED.

THIS SURVEY DOES NOT ADDRESS ANY SAVES, GUTTERS OR OTHER OVERHANGING STRUCTURE FEATURES WHICH MAY PROTRUDE OVER BOUNDARY, EASEMENT AND/OR BUILDING LINES UNLESS OTHERWISE SHOWN HEREON.

REVISIONS

DATE	REASON	BY
12-07-18	FORM	NK
03-27-19	FINAL	MC

TRI-TECH SURVEYING COMPANY, L.P.

10401 WESTOFFICE DR.
HOUSTON, TEXAS 77042
PH: 713-667-0800

www.tritechtx.com TBPLS #10115900

CERTIFICATION

I, the undersigned registered professional land surveyor, do hereby state that the plat shown hereon represents a boundary survey made on the ground under my supervision of the tract or parcel of land, according to the map of plat thereof, indicated hereon.

THIS SURVEY IS VALID FOR THIS TRANSACTION ONLY
© 2019 TRI-TECH SURVEYING COMPANY, L.P.

4/4/19

CODY L. CONDRON
5899
PROFESSIONAL
LAND SURVEYOR

4/4/19

SURVEYOR REGISTRATION