

SCALE: 1" = 20'

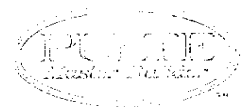

ACREAGE

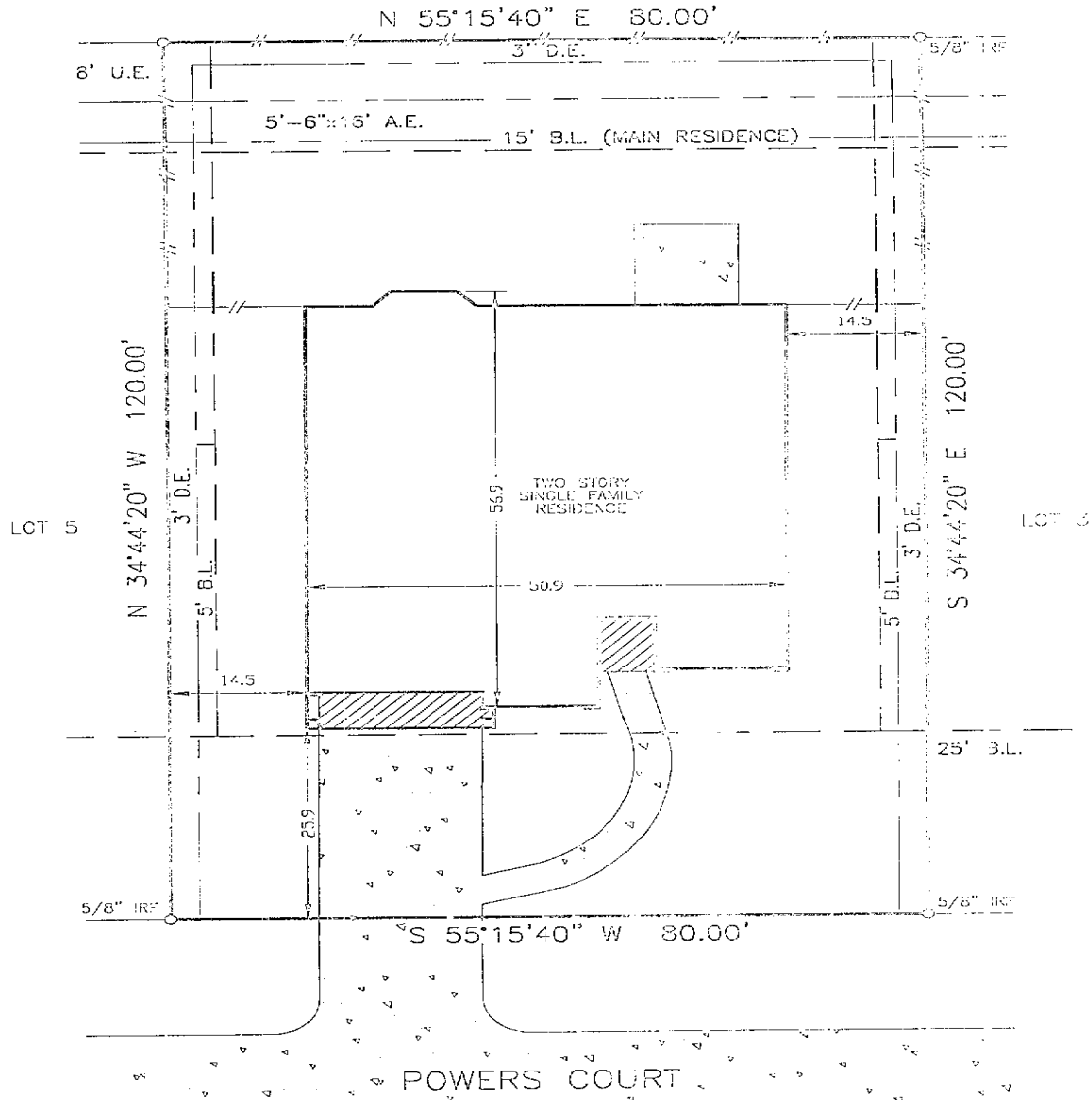

- 1. 6\"/>

*J.M. Moore*  
*J. Jyothi*

SURVEYOR'S NOTE: Offset to fence and to approximate centerline bearings are based on records but these information survey data of monuments are indicated as I.P. or P.P. Surveyor can not claim an interest ownership of land or improvements shown hereon and I warrant only the only items listed in the G.P. and plat are to be relied for the survey.

LOCALITY: BLOCK 35, PINEHURST of ATASCOCITA, SEC 8, VOL. 331, PG. 140 & F.C. No. 372056, L.R., HARRIS COUNTY, TEXAS  
 TITLE COMPANY: ALAM TITLE COMPANY  
 SOUTHWEST BANK OF TEXAS  
 PURCHASERS: PAO TAYI and JYOTHI TAYI  
 ADDRESS: 20214 POWERS COURT, HUMBLE, TEXAS

THE PROPERTY SHOWN HEREON DOES NOT WITHIN A SPECIAL FLOOD HAZARD AREA DETERMINED BY 100-YEAR FLOOD AND IS DESIGNATED WITHIN ZONE "A" AS DETERMINED ON FEMA COMMUNITY PAREL NO. 19022-117-C DATED 02-28-92.

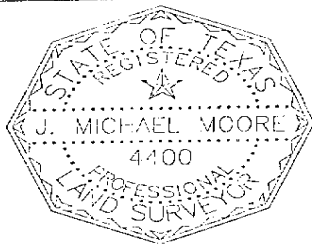

J. MICHAEL MOORE, A REGISTERED PROFESSIONAL LAND SURVEYOR IN THE STATE OF TEXAS, DEPOSES AND CERTIFIES THAT HE HAS PERSONALLY EXAMINED THE ORIGINAL SURVEY RECORDS AND THE PLAT HEREON AND THAT HE IS CONVINCED BY HIS EXAMINATION THAT THE SURVEY WAS MADE BY THE SURVEYOR OR HIS DEPUTY OR ASSISTANT SURVEYOR OR BY A PERSON FOUND AT THE TIME OF THE SURVEY AND AS SHOWN HEREON. HE HAS NOT FOUND ANY OTHER EVIDENCE OF BOUNDARY MARKS ACROSS PROPERTY LINES EXCEPT AS SHOWN AND THIS PROPERTY HAS ACCORD TO THE PLAT A DESIGNATED HIGHWAY.

*[Signature]*

RECORD NO.	07-22-98
LEGAL REF.	07-23-98
PLAT NO.	337 T
JOB NO.	987321

Registered Texas Surveyor