

John A. H.

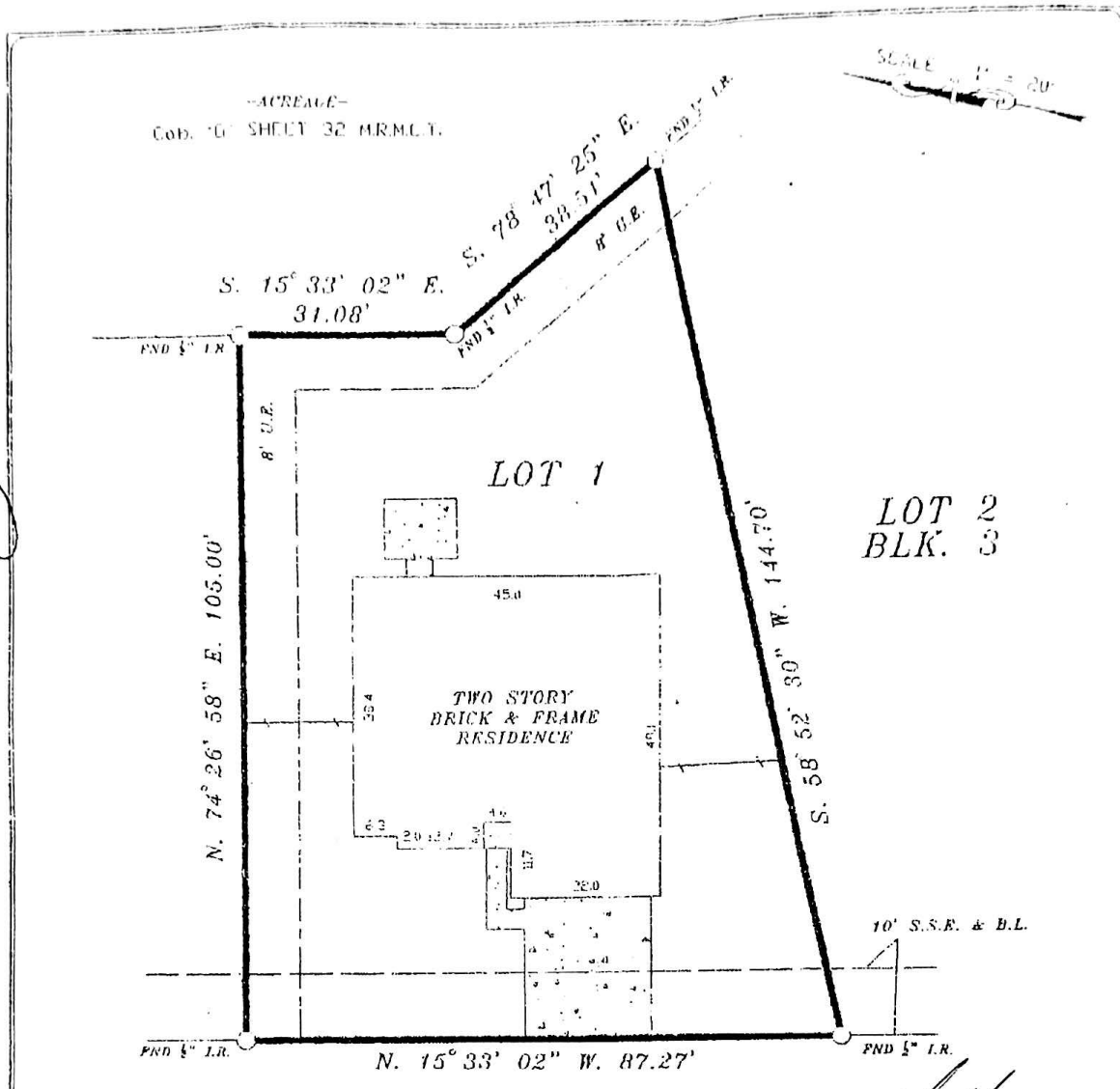

NOTES:

1. RESTRICTIVE COVENANTS BY C&B "D" SHEET 32 M.R.M.C.T.
2. RELEASE OF EASEMENT BY C.C.F. No. 2001025460.
3. BUILDING RESTRICTIONS BY THE RECORDED PLAT.

7-15-14

LOT: 1	BLK: 3	SUBDIVISION: KINGS MANOR, SEC. 5
COUNTY: MONTGOMERY	STATE: TEXAS	RECORDATION: C&B "D" SHEET 32 M.R.M.C.T.
PURCHASER: GWENDOLYN WILEY	MORTGAGE CO:	JOB NO: 10-07-05
ADDRESS: 26905 FAIRCOURT DRIVE	TITLE CO: GREAT AMERICAN TITLE	FIELD WORK: 7-13-10 D.T.
		DRAFTING: 7-13-10 D.T.
		FINAL CHECK: 7-14-10 S.R.
		KEY: 27339

COPPERFIELD
LAND SURVEYING CO
 COPPERFIELD LAND SURVEYING
 9524 HWY. 6 NORTH BOX 209
 HOUSTON, TEXAS 77055
 TEL (281)861-8806
 FAX (281)859-5535



THE SURVEYOR HAS NOT ABSTRACTED SUBJECT PROPERTY.
 THIS SURVEY IS BASED ON TITLE COMMITMENT LISTED BELOW
 AND PLAT OF RECORD SHOWN.

GF. NO. 14858836175

SUBJECT PROPERTY IS NOT LOCATED IN
 A FEDERAL INSURANCE ADMINISTRATION DESIGNATED
 FLOOD HAZARD AREA. SEE
 AS PER MAP 150882
 PANEL 418 DATED 6-18-07

7-14-10
 I, THE SURVEYOR, HEREBY CERTIFY THAT I AM A LICENSED SURVEYOR IN THE STATE OF TEXAS AND THAT I AM THE AUTHOR OF THIS SURVEY AND THAT I AM NOT PROVIDING THIS SURVEY AS A SERVICE TO ANY OTHER PARTY.
 STEPHEN RODRIGUEZ R.P.L.S. No. 5529