

19422 HARVEST STREAM WAY, HOUSTON, TX, 77084

5 BD | 2.5 BA | 2,340 SQ. FT | 5,136 SQ. FT LOT

OFFERED AT

\$299,900



To get listing and finance info about this property,



text LIST13710201
to 800.701.6509

Message and data rates may apply

OR, scan
this code



ABOUT THIS PROPERTY

Spacious 5-bedroom, 2.5-bath home in the established Lake Ridge community, zoned to highly acclaimed Katy ISD schools. Conveniently located with easy access to I-10, shopping, dining, parks, and major commuter routes, this two-story home offers a functional layout with generous living spaces and timeless charm. The inviting floor plan features a formal dining room, breakfast area, large living room with fireplace, and a versatile den perfect for a home office, playroom, or additional entertaining space. The kitchen includes granite countertops, ample cabinet storage, and overlooks the main living areas.

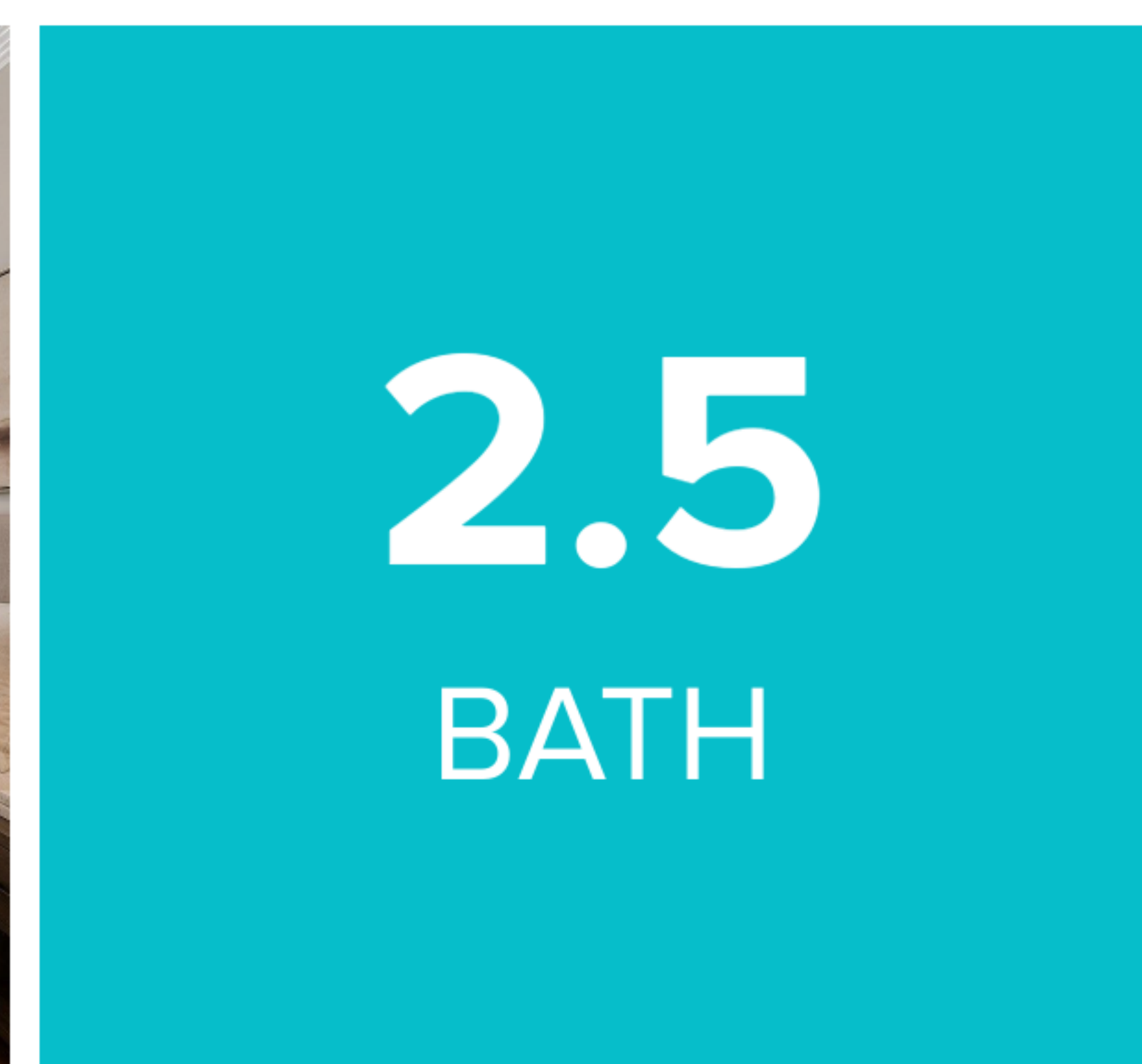
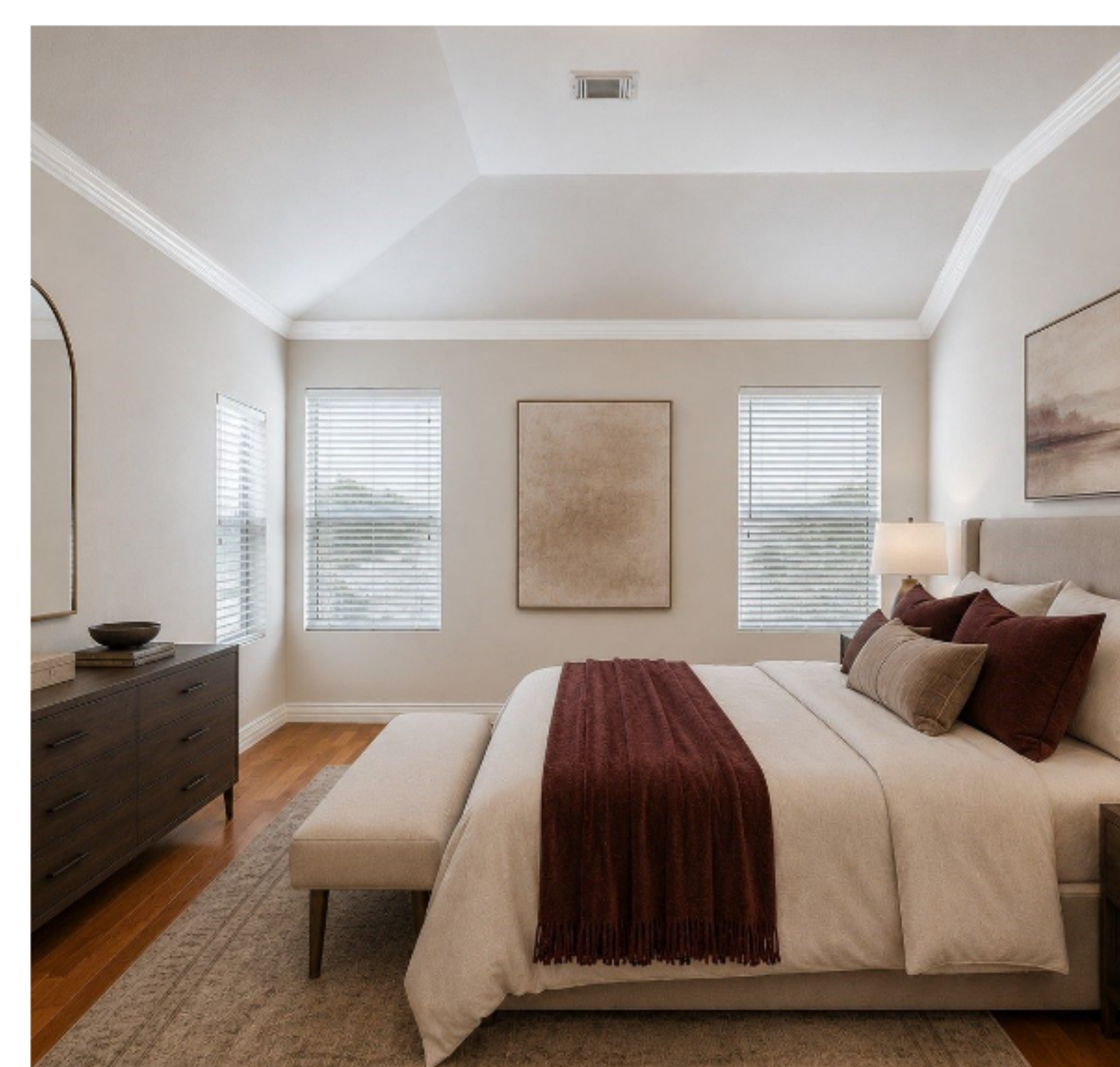
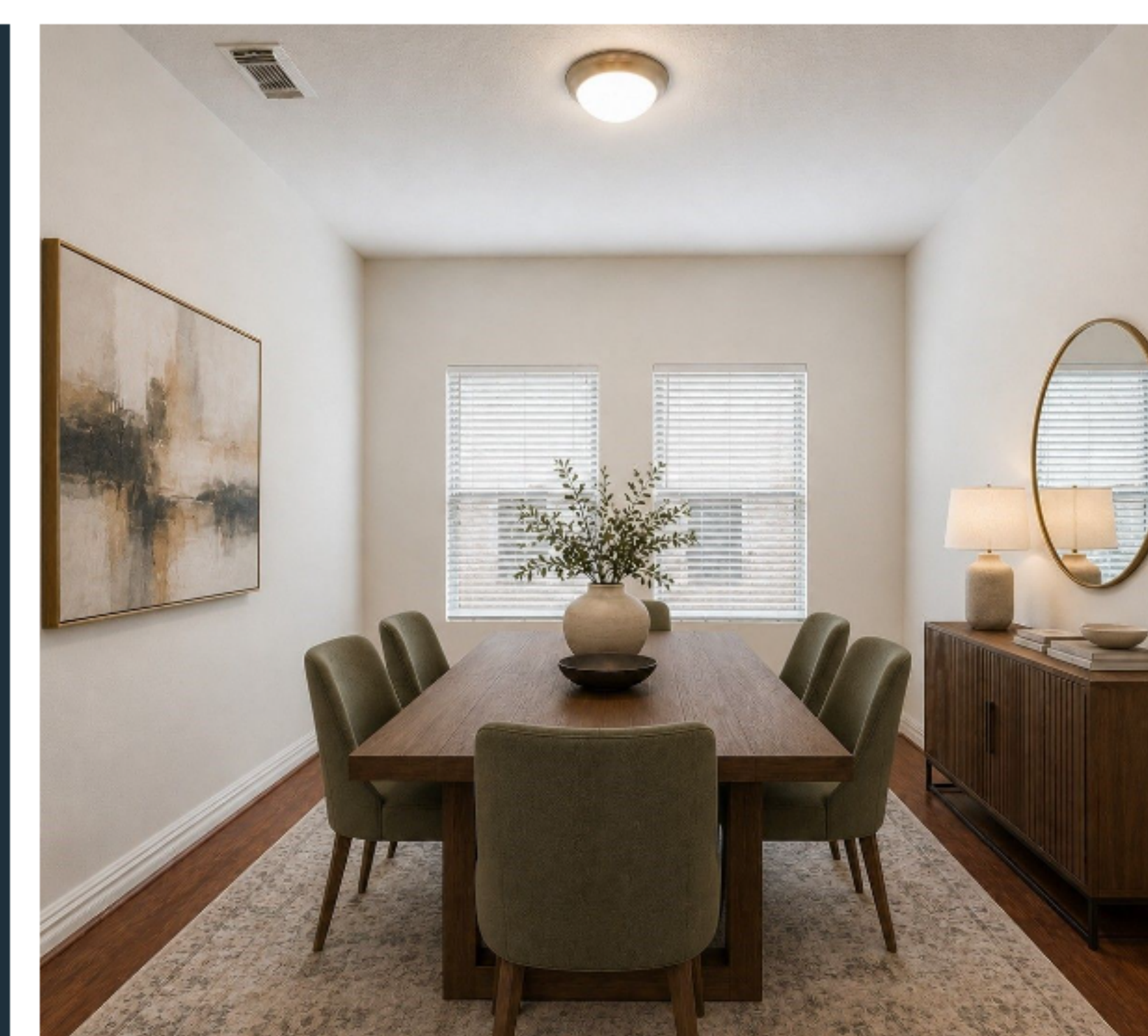
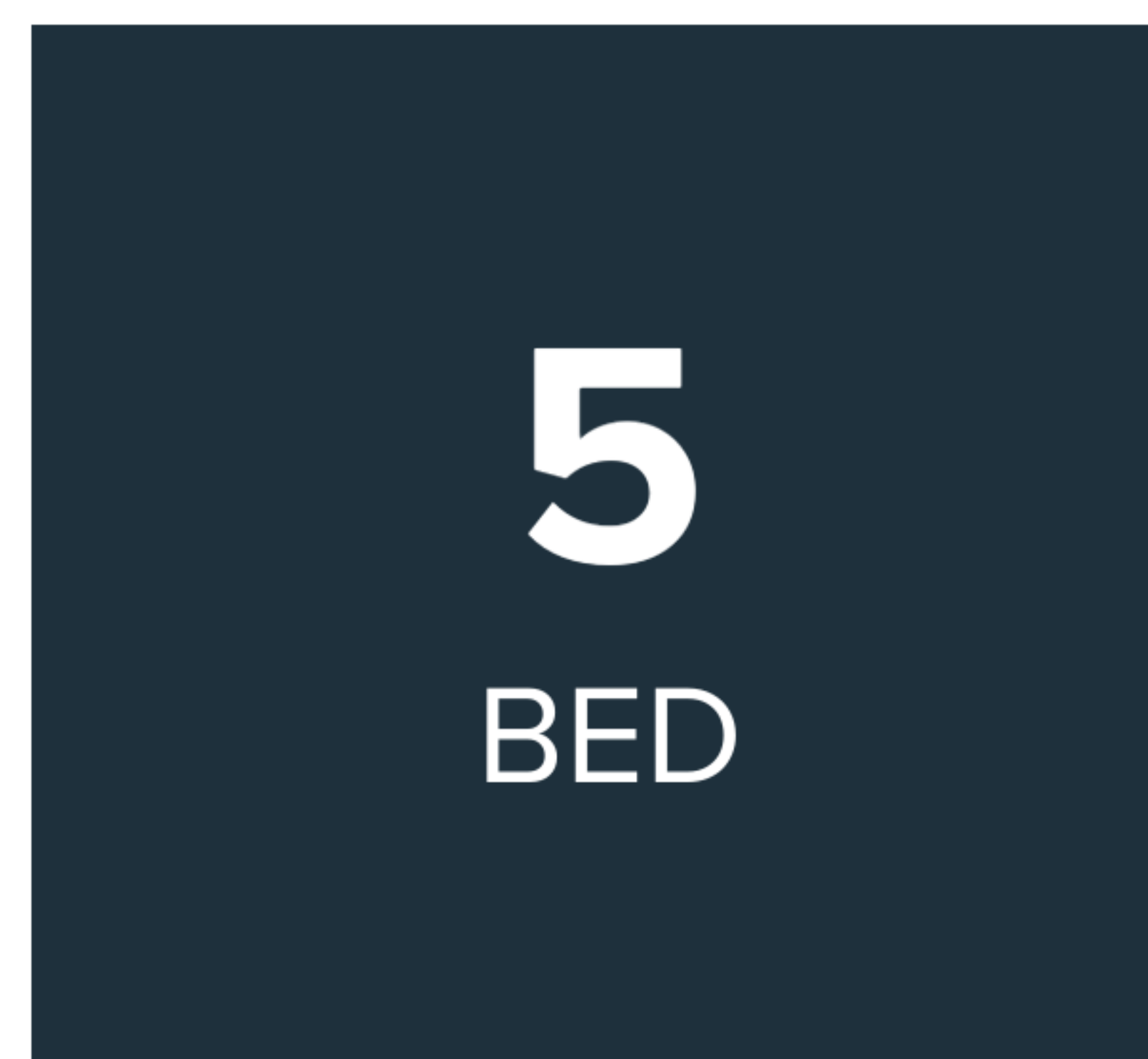

TARL ANDERSON

Tarl Anderson Properties
LIC# 538178

m: (713) 780-8275

e: tarl@tarl.com



14053 Memorial Drive Suite 130, Houston, TX 77079



JENNIFER HUGHES HERNANDEZ

Senior Loan Officer
NMLS# 514497

m: (713) 579-3611

e: jennifer.hernandez@legacymutual.com

w: www.loanwithjen.com



575 N Dairy Ashford Rd Ste 750, Houston, TX 77079
Branch NMLS# 278675



VERY CONVENIENT

This home is in a **very convenient** area. Some errands in this location require a car and most major services are within **1 mile**.

- | | | |
|---------------------|--------------------|-------------------------|
| ATM
0.6 MI | GAS
0.6 MI | COFFEE
0.7 MI |
| MEDICAL
0.7 MI | GYM
0.7 MI | CLEANERS
0.7 MI |
| GROCERIES
0.8 MI | PHARMACY
0.8 MI | MOVIE THEATER
3.3 MI |



SCHOOLS IN YOUR AREA

The assigned schools are **average** for the area. There are also **11** private schools and **4** charter schools within **5 miles**.

- | | |
|---|---|
| 6 RATING
PK-5
MAYDE CREEK
ELEMENTARY SCHOOL
NEARBY | 6 RATING
6-8
MAYDE CREEK JUNIOR
HIGH SCHOOL
ASSIGNED |
| 4 RATING
9-12
MAYDE CREEK HIGH
SCHOOL
ASSIGNED | |



THE GREAT OUTDOORS

This home is located near a variety of outdoor activities.

POPULAR

- | | |
|--|--|
| GOLF COURSE
PINE FOREST COUNTRY CLUB
(2.5 MILES) | PARK
HUNTERS PARK COMMUNITY
ASSOCIATION
(4.6 MILES) |
| DOG PARK
KATY DOG PARK
(6.5 MILES) | |



NEIGHBORHOOD EATS

This home is located near **82** moderately priced restaurants and has an **average** variety of cuisines.

BY CATEGORY

FAST FOOD 16	INTERNATIONAL 6
AMERICAN 14	ITALIAN 4
MEXICAN 13	CAFES, COFFEE AND TEA 4
PIZZA 8	BARBECUE 4
ASIAN 8	OTHER 12

