

PLAT OF SURVEY
SCALE: 1 = 20'

- NOTES:**
1. ALL BEARINGS SHOWN HEREOF ARE BASED ON THE RECORDED PLAT.
 2. SUBJECT TO APPLICABLE RESTRICTIVE COVENANTS LISTED IN ITEM No. 1, SCHEDULE "D" OF TITLE COMMITMENT ISSUED BY STEWART TITLE COMPANY Co. UNDER O.P. No. 1810712123.
 3. AGREEMENT FOR UNDERGROUND/OVERHEAD ELECTRIC SERVICE, PER O.P. No. 2011046122.

FLOOD MAP:
THIS PROPERTY LIES IN ZONE "X" AS INDICATED ON COMMUNITY PANEL No. 485488 C 0014 13, DATED: 09-22-99
*NEW DETERMINATION IS BASED ON C-PANORIC FLOODING. WE DO NOT ASSUME RESPONSIBILITY FOR EXACT DETERMINATION.

FOR: MICHAEL THIBODIAUX & HEATHER THIBODIAUX
ADDRESS: 7406 SANTIAGO LANE
APPOINTMENTS FOR: TM(1973) PH
G.P.: (1216712123)

LOT 22, BLOCK 1,
MAR BELLA, SECTION 10D,
PLAT RECORD 2011A, MAP No. 71-72,
GALVESTON COUNTY, TEXAS RECORDS

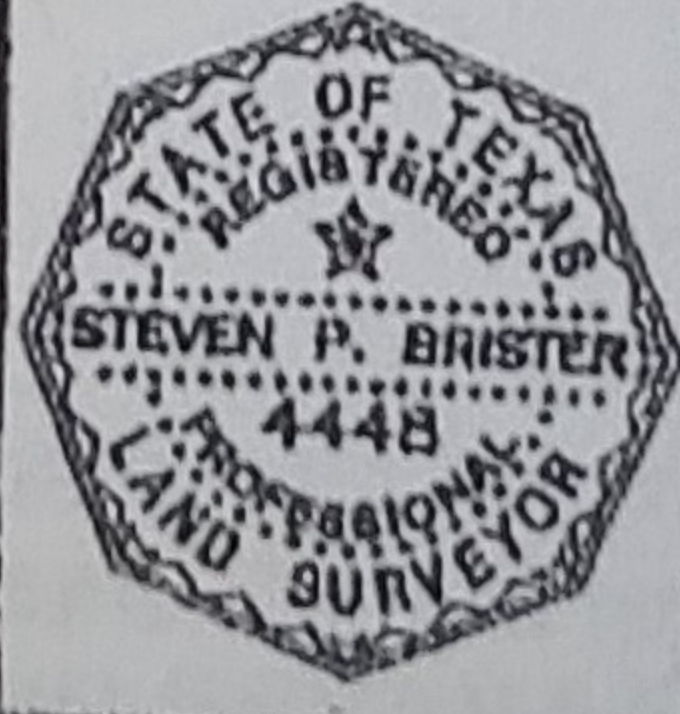

I HEREBY CERTIFY THAT THIS PLAT REPRESENTS THE RESULTS OF A SURVEY MADE ON THE GROUND, ON THE 23rd DAY OF JULY, 2012.

Steven P. Brister

