

**SANFORD WOODWARD SURVEY
A-112**
WASHINGTON COUNTY, TEXAS

SCALE: 1" = 100'

DANIEL KROLCZYK
CALLED 8.000 ACRES
VOL. 602, PAGE 91
(ORWCT)

WILLIAM E. MUELLER, JR.
CALLED 4.000 ACRES
VOL. 566, PAGE 564
(ORWCT)

AUSTIN M. MUELLER AND
WIFE, CATLIN E. STROHBERN
CALLED 8.213 ACRES
LESS CALLED 0.835 ACRE
VOL. 1527, PAGE 685
(ORWCT)

AUSTIN M. MUELLER AND
CATLIN E. MUELLER
CALLED 3.00 ACRES
VOL. 1786, PAGE 497
(ORWCT)

KENTON IRA DENNY AND
BRENDA K. DENNY
CALLED 17.24 ACRES
VOL. 1790, PAGE 403
(ORWCT)

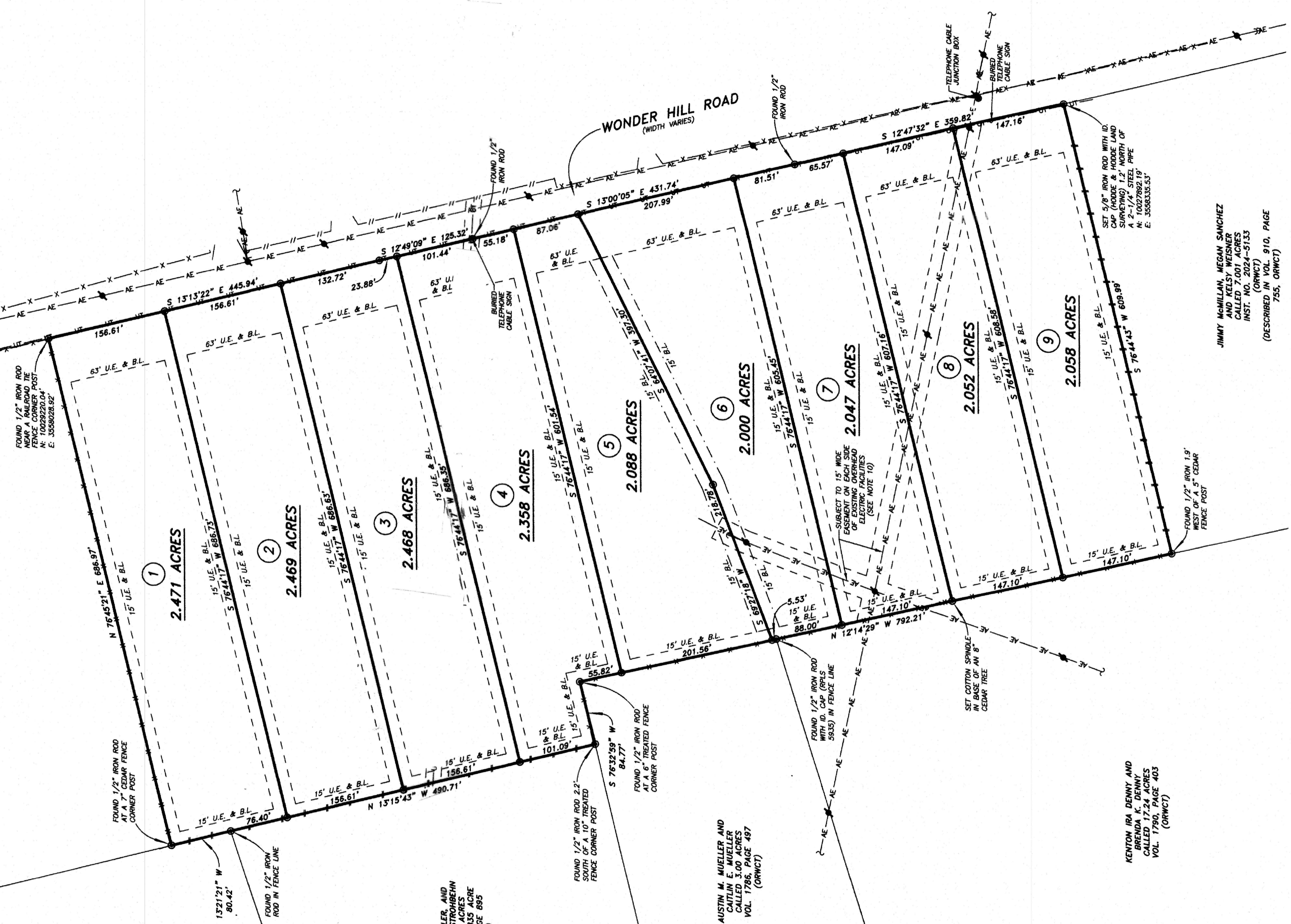

- LEGEND**
- ELECTRIC POLE
 - GUY ANCHOR
 - AERIAL ELECTRIC LINES
 - BURIED TELEPHONE CABLES
 - UT — BARBED WIRE FENCE
 - X — MESH WIRE FENCE
 - // — BOARD FENCE
 - / — BUILDING LINE
 - - - EASEMENT

JIMMY McHILLAN, MEGAN SANCHEZ
AND KELSY WEISNER
CALLED 7.001 ACRES
INST. NO. 2024-5133
(ORWCT)
(DESCRIBED IN VOL. 910, PAGE
755, ORWCT)

W. O. NO. 8378 (SUPAK 8378.DWG) REF. SUPAK8378LEDA
Hodde & Hodde Land Surveying, Inc.
Professional Land Surveying & Engineering
613 E. Blue Bell Road · Brenham, Texas 77833
979-836-5681 · 979-836-5683 (Fax)
www.hoddesurveying.com

WONDER HILL SUBDIVISION
CONSISTING OF 9 RESIDENTIAL LOTS
CONTAINING 20.011 ACRES TOTAL

OWNER/DEVELOPER
EUGENE C. SUPAK &
JANICE DOPFLAUF ALEXANDER
1806 GUN & ROD ROAD
BRENNHAM, TEXAS 77833
PHONE: 979-451-2107
EMAIL: genesupak@yahoo.com