

AMENDING PLAT
KINGS RIVER VILLAGE
SECTION SEVEN (7)

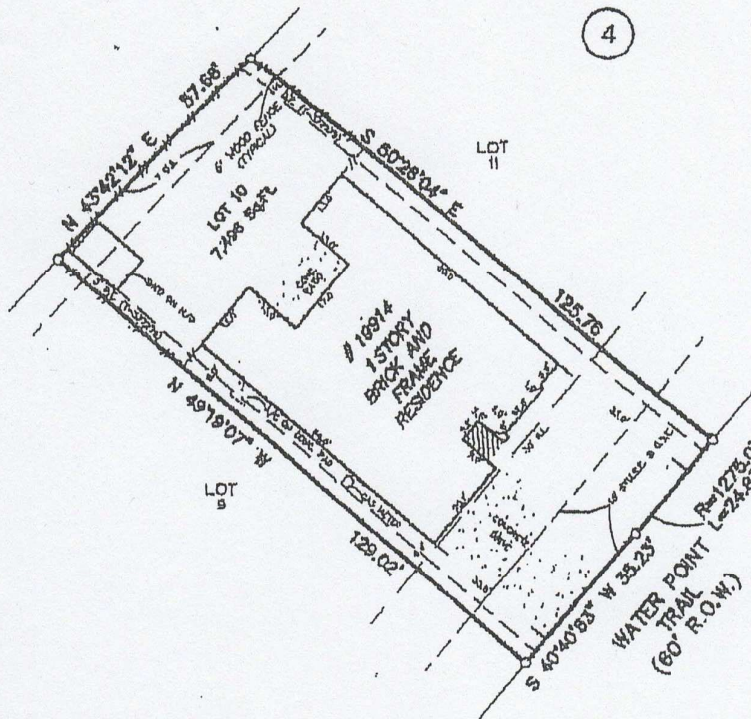

4



NOTE:
ALL PROPERTY CORNERS ARE
5/8\"/>

Robert J. Pappas

Bearings based on recorded plat referenced hereon.
This survey was prepared in accordance with Title Report furnished under G.F. No. 01030182 as per data shown hereon.

PROPERTY DESCRIPTION	Lot Ten (10), in Block Four (4), of AMENDING PLAT OF KINGS RIVER VILLAGE, SECTION SEVEN (7), a subdivision in Harris County, Texas, according to the map or plat thereof, recorded in Film Code No. 420035 of the Map Records of Harris County, Texas.		
----------------------	--	--	--

PURCHASE	Steven W. Homann and Marjanelp V. Homann	ADDRESS	18914 Water Point Trail Humble, Texas 77346
----------	--	---------	---

According to the Federal Insurance Rate Maps, published by the Federal Emergency Management Agency, the property shown hereon lies in ZONE X, NOT in the 100 year Flood Hazard Area; Map No. 482010 0320 K; Dated: April 20, 2000.

DATE	08-27-01	SCALE	1"=25'	TJP
------	----------	-------	--------	-----

GF No.	01030182	JOB No.	20011880
--------	----------	---------	----------

APOLLO SURVEYING
Residential - Commercial - Rural
(281) 389-1928 - FAX (281) 389-3406
1210 Hamblen Rd. - Suite 000 - Kingwood, TX

I do hereby certify that the above property has been surveyed under my supervision, to true and correct, that the corners of the property have been set, laid, as found, or retrace, that the above property has access to a dedicated public roadway and that there are no discrepancies or encroachments unless shown and that this survey conforms to the Texas Society of Professional Land Surveyors Standards and Specifications.

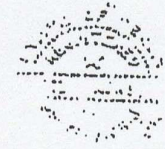

Gieza Yadav
GIEZA YADAV
STATE OF TEXAS
R.P.L.S. No. 1987

1000

10/28/01 10:42 FAX 8010000780

Steve W. Homann by Marjanelp V. Homann
Marjanelp V. Homann