

CF NO. 08123020 STEWART TITLE  
 ADDRESS: 254 COPPERSMITH DRIVE  
 KATY, TEXAS 77450  
 BORROWER: WILLIAM R. COTTEN AND  
 COURTNEY D. COTTEN

**LOT 12, BLOCK 28**  
**SECOND PARTIAL REPLAT OF WEST MEMORIAL**  
**SECTION 3**

ACCORDING TO THE MAP OR PLAT THEREOF RECORDED  
 IN VOLUME 234, PAGE 41 OF THE MAP RECORDS  
 OF HARRIS COUNTY, TEXAS

SCALE: 1" = 40'

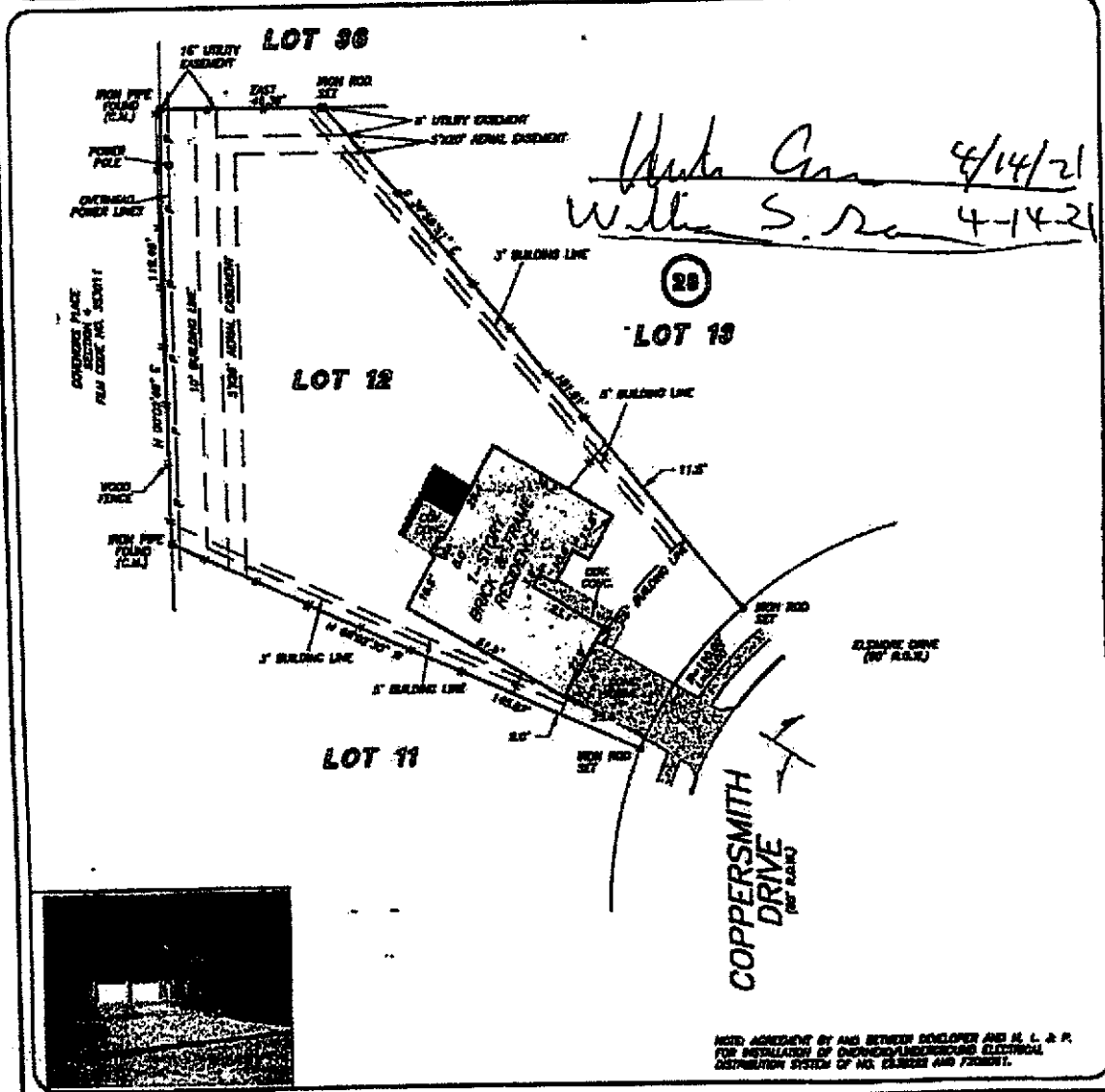

*Handwritten:* Wade Cotten 4/14/21  
 Walter S. ... 4-14-21

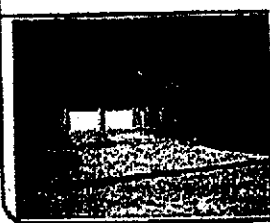

WIRE AGREEMENT BY AND BETWEEN DEVELOPER AND E. L. & P. FOR INSTALLATION OF OVERHEAD/LANDSCAPE ELECTRICAL DISTRIBUTION SYSTEM OF NO. 28 BLOCK AND FRONT.

THIS PROPERTY DOES NOT LIE WITHIN THE  
 100 YEAR FLOOD PLAIN AS PER FEMA  
 PANEL NO. 48002-2005-4  
 DATE REVISION 04/14/07

A SURVEYOR'S INVESTIGATION  
 WAS BEYOND THE SCOPE OF THIS SURVEY

RECORD NUMBER: VOL. 234, PG. 41 MREC

I HEREBY CERTIFY THAT THIS SURVEY WAS MADE  
 ON THE ORIGINAL DATA AND THAT THE PLAT CORRECTLY  
 REPRESENTS THE ACTS PERFORMED IN THE  
 NAME OF SURVEY AND THAT THERE ARE NO  
 UNDISCOVERED AGREEMENTS OR OTHER CLAIMS  
 EXCEPT AS STATED HEREON. THIS SURVEY IS  
 CONDUCTED FOR THE TRANSACTION ONLY AND  
 ANYTHING PROVIDED BY THE AGENT  
 REFERENCED TITLE COMMITMENT HAS BEEN  
 UPON IN PREPARATION OF THIS SURVEY.

CELESTE GALE  
 PROFESSIONAL LAND SURVEYOR  
 NO. 9478  
 JOB NO. 08-12123  
 NOVEMBER 8, 2008

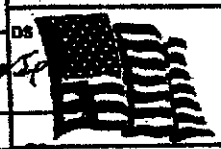

**PRECISION SURVEYORS, INC.**

1-800-LANDSURVEY 781-496-1506  
 1-800-326-3787 FAX 281-496-1867  
 14000 MEMORIAL DRIVE SUITE 5100 HOUSTON, TEXAS 77060