

KAREN E. DUNBAR

19106 CANDLETRAIL DRIVE
SPRING, TEXAS 77388

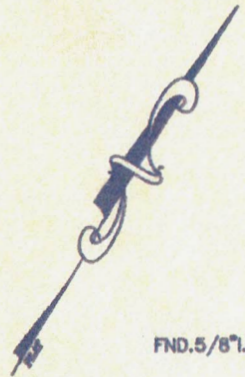

SURVEYOR HAS MADE NO INVESTIGATION OR INDEPENDENT SEARCH FOR EASEMENTS OF RECORD, ENCUMBRANCES, RESTRICTIVE COVNANTS, OR OWNERSHIP TITLE EVIDENCE.

SUBSURFACE AND ENVIRONMENTAL CONDITIONS WERE NOT EXAMINED OR CONSIDERED AS A PART OF THIS SURVEY. NO STATEMENT IS MADE CONCERNING THE EXISTENCE OF UNDERGROUND OR OVERHEAD CONTAINERS OR FACILITIES THAT MAY AFFECT THE USE OR DEVELOPMENT OF THIS TRACT

ALL BEARINGS AS TO PLAT, DEED, OR ASSUMED.
ALL ABSTRACTING BY TITLE COMPANY
THIS SURVEY CERTIFIED FOR THIS TRANSACTION ONLY.

GRAPHIC PLOTTING ONLY AS TO FLOOD DETERMINATION SUBJECT TO ANY AND ALL RECORDED AND UNRECORDED EASEMENTS

* AS PER PLAT ANY AND ALL ZONING ORDINANCE

CANDLETRAIL DRIVE
(*60'R.O.W.)

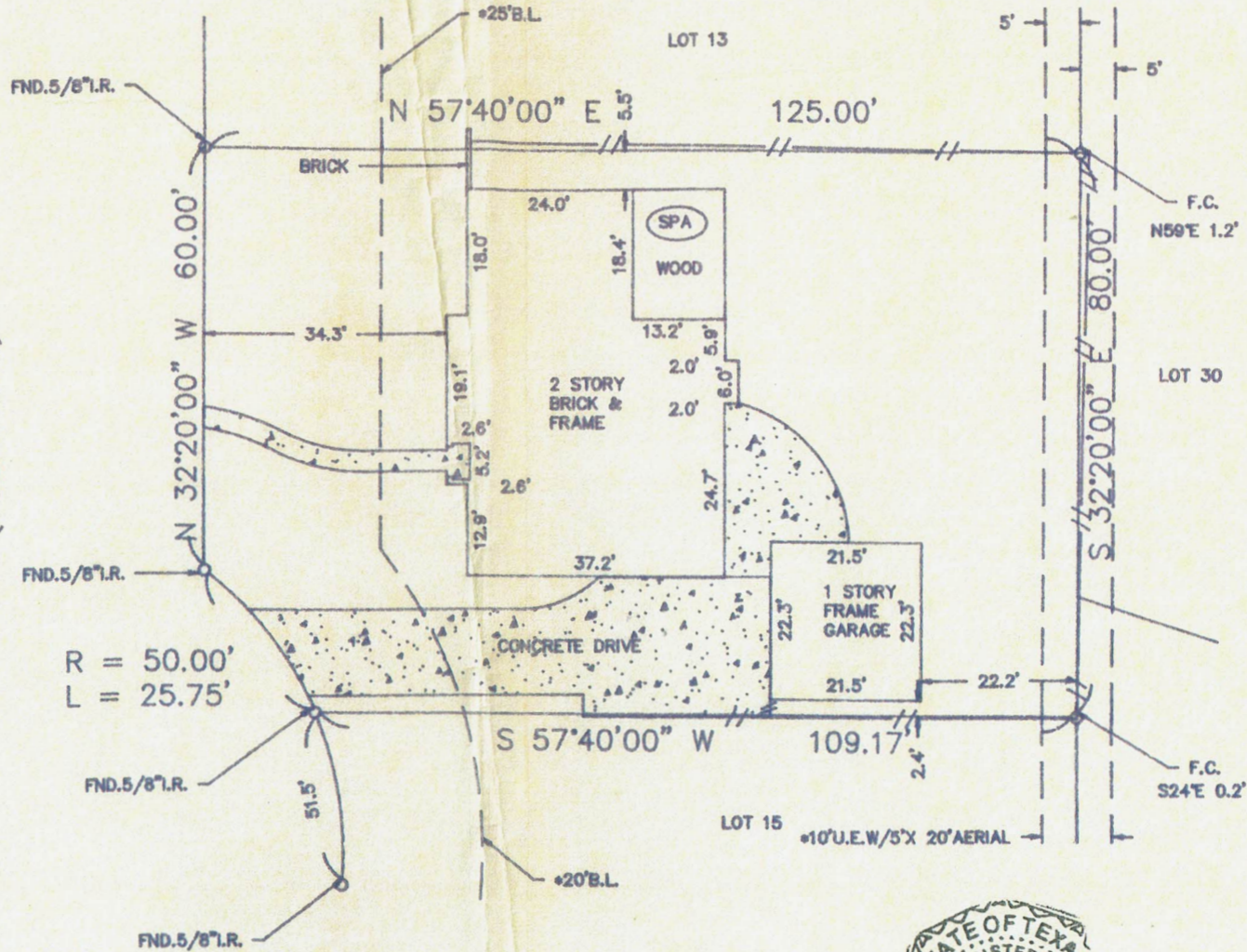

R = 50.00'
L = 25.75'

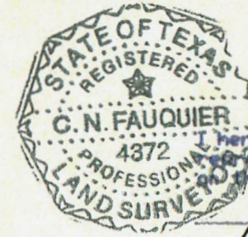

The above tract of land is not located in the 100-flood as to the National Flood Insurance Program, Community-Panel No. 48201C- 0265 J ZONE X. 11-06-96
The surveyor is not responsible for final determination.

I hereby certify that the above is a true and correct representation of an actual survey made on the ground under my supervision.

G.F. NO. 575-97-1205

SUBDIVISION: CORRECTED PLAT OF CANDLELIGHT HILLS		SECTION: 1	SURVEY: DANIEL HARMON	ABSTRACT NO: 315
SCALE: 1" = 20'	LOT: 14	BLOCK: 5	REF. V.224 P. 68	M.R. DATE: 11-13-97
COUNTY: HARRIS	STATE: TEXAS	U.S. SURVEYING COMPANY, INC. A Professional Land Surveying Company 747 Bradfield Houston, Texas 77060 (281) 445-9216 FAX (281) 445-5332		JOB NO. 10-1483 DRAWN BY: LLH