



THIS DOCUMENT IS NOT TO BE  
RECORDED FOR ANY PURPOSE AND DOES  
NOT CONSTITUTE AN ACTUAL SURVEY.



0 20 40  
SCALE: 1"=20'

60951-LF1A

JOB # HEJ121

LOT FIT

NOTES:

1. BUILDING LINES PER PLAT AND HARVEST GREEN DESIGN CRITERIA GUIDELINES UPDATED AUGUST 2016.

RESTRICTED RESERVE 'D'  
RESTRICTED TO DRAINAGE  
PURPOSES ONLY

S 01°15'29" E 83.59'

PRELIMINARY  
(NOT FOR CONSTRUCTION)

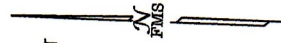

5' CNP ELECTRIC & COMCAST EASEMENT  
F.B.C.C. # 2019135994

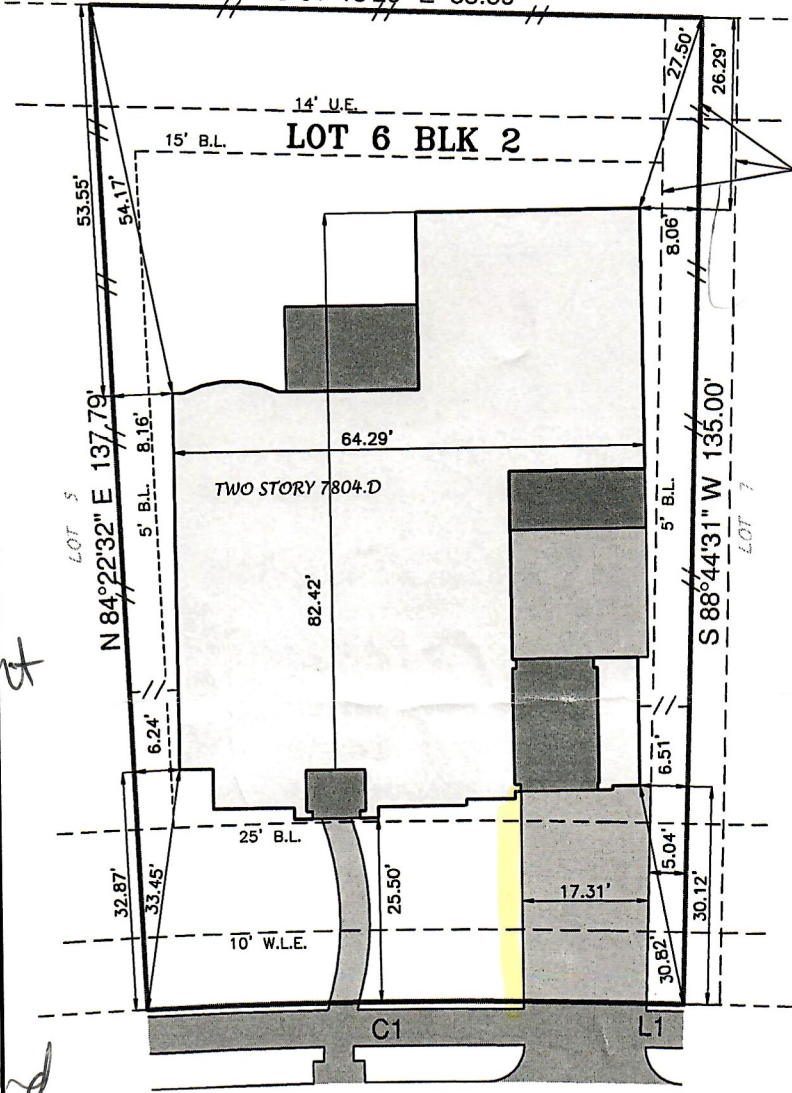

B.L. BUILDING LINE.  
U.E. UTILITY EASEMENT.  
S.S.E. SANITARY SEWER EASEMENT.  
SUBJECT BOUNDARY LINE.  
PROPOSED FENCE.  
NO FUTURE IMPROVEMENT SHOULD BE  
PLANNED TO EXCEED ANY BUILDING LINE OR  
EASEMENT WITHOUT PRIOR APPROVAL  
GRANTED BY ALL GOVERNING ENTITIES.

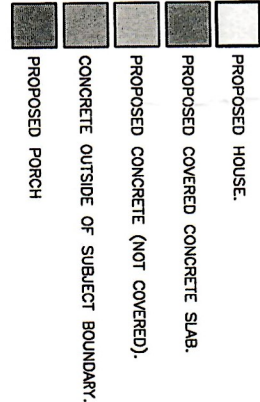

LOT COVERAGE	
HOUSE	3599 SQ. FT.
WHLK/DRIVE/AC PAD	920 SQ. FT.
ENTRY	51 SQ. FT.
PORCH	149 SQ. FT.
PORCHICO	203 SQ. FT.
COV PATIO	203 SQ. FT.
TOTHL=	5185 SQ. FT.
LOT=	16639 SQ. FT.
COVERAGE=	49 %

LED spot lights \$192/light  
\$3270 driveway  
gutter all around \$2000  
butler patch 51 length  
36" high  
window trim black

- NOTES:
1. PROPERTY SUBJECT TO RECORDED RESTRICTIONS, REGULATIONS, & ORDINANCES IF ANY
  2. SUBJECT TO VISIBLE AND APPARENT EASEMENTS NOT OF RECORD OVER, UNDER AND ACROSS THE PROPERTY HEREIN DESCRIBED.
  3. WE DO HEREBY STATE THAT THIS DRAWING OR PLAN REPRESENTS A PROPOSED RESIDENCE ON THE LOT & BLOCK SHOWN HEREON PER M.H.I.'S REQUEST AND PER THEIR ARCHITECT'S PLANS.
  4. ALL BUILDING LINES, EASEMENTS, BUILDING RESTRICTION (DEED RESTRICTION, ETC.) AND ZONING ORDINANCES, IF ANY, THAT MAY AFFECT SUBJECT PROPERTY SHOULD BE VERIFIED BY BUILDER BEFORE COMMENCING CONSTRUCTION.
  5. ANY AND ALL HOUSE DIMENSIONS, HOUSE LOCATIONS, BOUNDARY AND UTILITY LOCATIONS SHOULD BE FIELD VERIFIED BY THE APPLICABLE CONTRACTOR BEFORE ANY AND ALL CONSTRUCTION MAY COMMENCE.

BUILDER MUST VERIFY MINIMUM REQUIREMENTS OF PROPOSED FINISHED FLOOR ELEVATIONS FOR APPLICABLE F.I.R.M. ZONE SHOWN HEREON INCLUDING APPLICABLE BENCHMARK DATUM AND ADJUSTMENTS WITH LOCAL GOVERNING AGENCY PRIOR TO STARTING CONSTRUCTION.  
THIS PLAN WAS PREPARED WITHOUT THE BENEFIT OF A TITLE REPORT AT THE REQUEST OF M.H.I. AND MAY NOT SHOW ALL ENCUMBRANCES OF RECORD. THE BUILDER MUST VERIFY ALL BUILDING LINES, EASEMENTS, RESTRICTIONS AND ORDINANCES, IF ANY, THAT MAY AFFECT SUBJECT PROPERTY PRIOR TO STARTING CONSTRUCTION. THIS LOT FIT DOES NOT CONSTITUTE A TITLE SEARCH BY F.M.S. SURVEYING CO.

G.F. # :           N/A                REV : NOVEMBER 2, 2020 (1A)  
 DATE : OCTOBER 28, 2020

LOT 6, BLOCK 2, OF           HARVEST GREEN SECTION TWENTY-EIGHT (28)            
 MAP RECORDED IN            PLAT No. 201190254 OF THE            PLAT            RECORDS,  
          FORT BEND           COUNTY, TEXAS.

ADDRESS : 2910 ORGANIC GROVES LANE

TO : MHI (EXCLUSIVELY)

DM

**Lot Fit HEJ121: 2910 Organic Groves Ln**

[Load Floor Plan](#)
[Load Pool / Misc Blocks](#)
[Clear](#)
[Save/Print](#)  
 (Use "Ctrl" key to rotate images. Use "Shift + Click" key to flip images. Put your mouse over an image and press Del to remove it.)

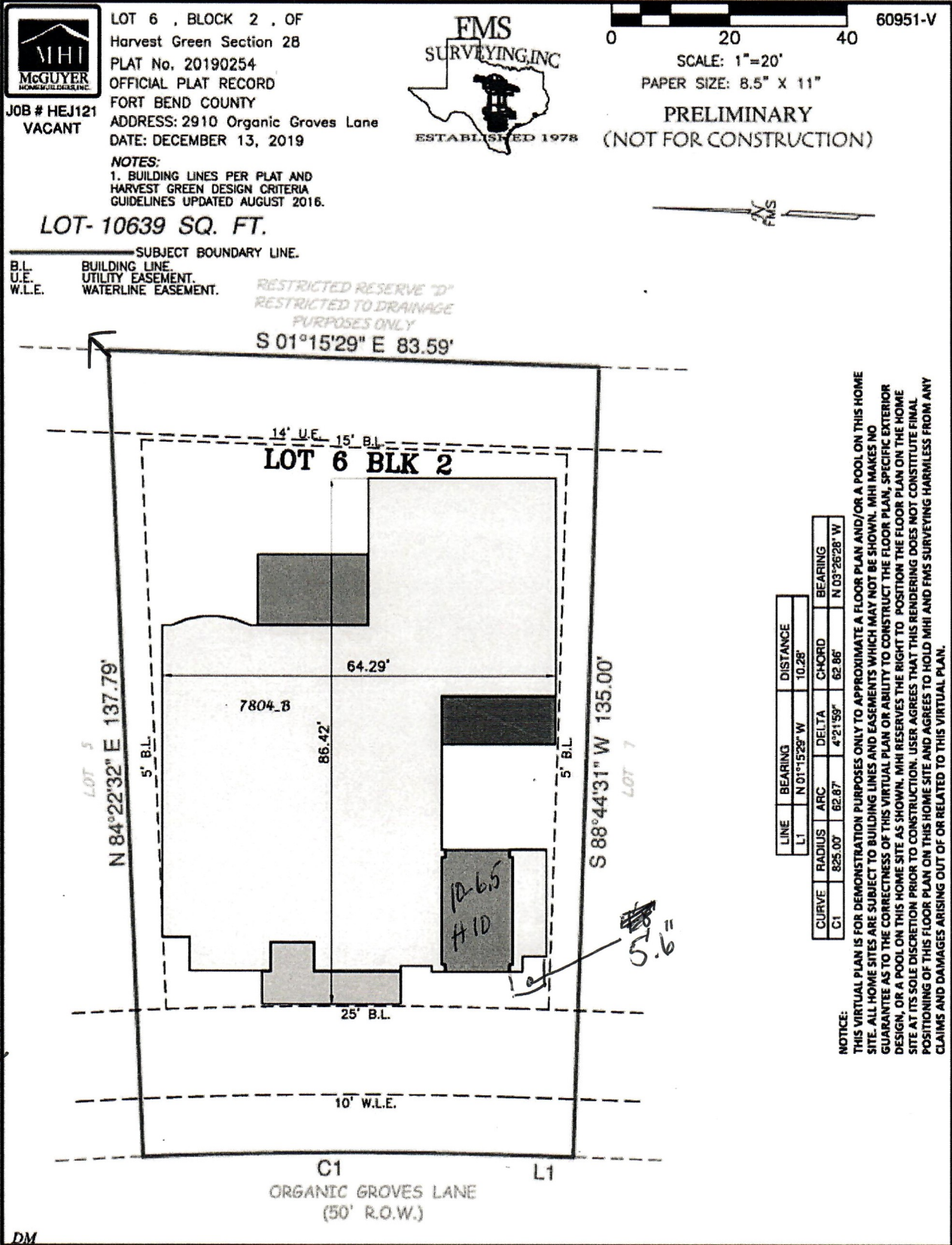



## SELLER'S DISCLOSURE NOTICE

©Texas Association of REALTORS®, Inc. 2022

Section 5.008, Property Code requires a seller of residential property of not more than one dwelling unit to deliver a Seller's Disclosure Notice to a buyer on or before the effective date of a contract. **This form complies with and contains additional disclosures which exceed the minimum disclosures required by the Code.**

**2910 Organic Groves Ln  
Richmond, TX 77406**

CONCERNING THE PROPERTY AT \_\_\_\_\_

THIS NOTICE IS A DISCLOSURE OF SELLER'S KNOWLEDGE OF THE CONDITION OF THE PROPERTY AS OF THE DATE SIGNED BY SELLER AND IS NOT A SUBSTITUTE FOR ANY INSPECTIONS OR WARRANTIES THE BUYER MAY WISH TO OBTAIN. IT IS NOT A WARRANTY OF ANY KIND BY SELLER, SELLER'S AGENTS, OR ANY OTHER AGENT.

Seller \_\_\_ is  is not occupying the Property. If unoccupied (by Seller), how long since Seller has occupied the Property? \_\_\_ (approximate date) or \_\_\_ never occupied the Property

**Section 1. The Property has the items marked below: (Mark Yes (Y), No (N), or Unknown (U).)**

*This notice does not establish the items to be conveyed. The contract will determine which items will & will not convey.*

Item	Y	N	U
Cable TV Wiring	<input checked="" type="checkbox"/>		
Carbon Monoxide Det.	<input checked="" type="checkbox"/>		
Ceiling Fans	<input checked="" type="checkbox"/>		
Cooktop	<input checked="" type="checkbox"/>		
Dishwasher	<input checked="" type="checkbox"/>		
Disposal	<input checked="" type="checkbox"/>		
Emergency Escape Ladder(s)			
Exhaust Fans	<input checked="" type="checkbox"/>		
Fences	<input checked="" type="checkbox"/>		
Fire Detection Equip.	<input checked="" type="checkbox"/>		
French Drain	<input checked="" type="checkbox"/>		
Gas Fixtures	<input checked="" type="checkbox"/>		
Liquid Propane Gas:			
-LP Community (Captive)			
-LP on Property			

Item	Y	N	U
Natural Gas Lines	<input checked="" type="checkbox"/>		
Fuel Gas Piping:			
-Black Iron Pipe			
-Copper			
-Corrugated Stainless Steel Tubing			
Hot Tub			
Intercom System			
Microwave	<input checked="" type="checkbox"/>		
Outdoor Grill	<input checked="" type="checkbox"/>		
Patio/Decking	<input checked="" type="checkbox"/>		
Plumbing System	<input checked="" type="checkbox"/>		
Pool	<input checked="" type="checkbox"/>		
Pool Equipment	<input checked="" type="checkbox"/>		
Pool Maint. Accessories	<input checked="" type="checkbox"/>		
Pool Heater	<input checked="" type="checkbox"/>		

Item	Y	N	U
Pump: sump grinder	<input checked="" type="checkbox"/>		
Rain Gutters	<input checked="" type="checkbox"/>		
Range/Stove	<input checked="" type="checkbox"/>		
Roof/Attic Vents	<input checked="" type="checkbox"/>		
Sauna			
Smoke Detector			
Smoke Detector - Hearing Impaired			
Spa	<input checked="" type="checkbox"/>		
Trash Compactor			
TV Antenna			
Washer/Dryer Hookup	<input checked="" type="checkbox"/>		
Window Screens			
Public Sewer System			

Item	Y	N	U	Additional Information
Central A/C	<input checked="" type="checkbox"/>			___ electric ___ gas number of units: _____
Evaporative Coolers				number of units: _____
Wall/Window AC Units				number of units: _____
Attic Fan(s)				if yes, describe: _____
Central Heat	<input checked="" type="checkbox"/>			___ electric ___ gas number of units: _____
Other Heat				if yes, describe: _____
Oven	<input checked="" type="checkbox"/>			number of ovens: _____ electric ___ gas ___ other: _____
Fireplace & Chimney	<input checked="" type="checkbox"/>			___ wood ___ gas logs ___ mock ___ other: _____
Carport				attached ___ not attached
Garage	<input checked="" type="checkbox"/>			<input checked="" type="checkbox"/> attached ___ not attached
Garage Door Openers	<input checked="" type="checkbox"/>			number of units: _____ number of remotes: _____
Satellite Dish & Controls				___ owned ___ leased from: _____
Security System	<input checked="" type="checkbox"/>			___ owned ___ leased from: _____

(TXR-1406) 07-10-23 Initialed by: Buyer: JH , \_\_\_\_\_ and Seller: \_\_\_\_\_ , \_\_\_\_\_ Page 1 of 7

**2910 Organic Groves Ln  
Richmond, TX 77406**

Concerning the Property at \_\_\_\_\_

Solar Panels				owned _____ leased from: _____
Water Heater	<input checked="" type="checkbox"/>			electric <input checked="" type="checkbox"/> gas _____ other: _____ number of units: <u>2</u>
Water Softener	<input checked="" type="checkbox"/>			<input checked="" type="checkbox"/> owned _____ leased from: _____
Other Leased Items(s)				if yes, describe: _____
Underground Lawn Sprinkler	<input checked="" type="checkbox"/>			<input checked="" type="checkbox"/> automatic _____ manual _____ areas covered _____
Septic / On-Site Sewer Facility				if yes, attach Information About On-Site Sewer Facility (TXR-1407)

Water supply provided by:  city \_\_\_\_\_ well \_\_\_\_\_ MUD \_\_\_\_\_ co-op \_\_\_\_\_ unknown \_\_\_\_\_ other: \_\_\_\_\_

Was the Property built before 1978? \_\_\_\_\_ yes  no \_\_\_\_\_ unknown

(If yes, complete, sign, and attach TXR-1906 concerning lead-based paint hazards).

Roof Type: \_\_\_\_\_ Age: \_\_\_\_\_ (approximate)

Is there an overlay roof covering on the Property (shingles or roof covering placed over existing shingles or roof covering)? \_\_\_\_\_ yes \_\_\_\_\_ no \_\_\_\_\_ unknown

Are you (Seller) aware of any of the items listed in this Section 1 that are not in working condition, that have defects, or are need of repair? \_\_\_\_\_ yes  no If yes, describe (attach additional sheets if necessary): \_\_\_\_\_

**Section 2. Are you (Seller) aware of any defects or malfunctions in any of the following? (Mark Yes (Y) if you are aware and No (N) if you are not aware.)**

Item	Y	N
Basement		<input checked="" type="checkbox"/>
Ceilings		<input checked="" type="checkbox"/>
Doors		<input checked="" type="checkbox"/>
Driveways		<input checked="" type="checkbox"/>
Electrical Systems		<input checked="" type="checkbox"/>
Exterior Walls		<input checked="" type="checkbox"/>

Item	Y	N
Floors		<input checked="" type="checkbox"/>
Foundation / Slab(s)		<input checked="" type="checkbox"/>
Interior Walls		<input checked="" type="checkbox"/>
Lighting Fixtures		<input checked="" type="checkbox"/>
Plumbing Systems		<input checked="" type="checkbox"/>
Roof		<input checked="" type="checkbox"/>

Item	Y	N
Sidewalks		<input checked="" type="checkbox"/>
Walls / Fences		<input checked="" type="checkbox"/>
Windows		<input checked="" type="checkbox"/>
Other Structural Components		<input checked="" type="checkbox"/>

If the answer to any of the items in Section 2 is yes, explain (attach additional sheets if necessary): \_\_\_\_\_

**Section 3. Are you (Seller) aware of any of the following conditions? (Mark Yes (Y) if you are aware and No (N) if you are not aware.)**

Condition	Y	N
Aluminum Wiring		<input checked="" type="checkbox"/>
Asbestos Components		<input checked="" type="checkbox"/>
Diseased Trees: <u>oak wilt</u>		<input checked="" type="checkbox"/>
Endangered Species/Habitat on Property		<input checked="" type="checkbox"/>
Fault Lines		<input checked="" type="checkbox"/>
Hazardous or Toxic Waste		<input checked="" type="checkbox"/>
Improper Drainage		<input checked="" type="checkbox"/>
Intermittent or Weather Springs		<input checked="" type="checkbox"/>
Landfill		<input checked="" type="checkbox"/>
Lead-Based Paint or Lead-Based Pt. Hazards		<input checked="" type="checkbox"/>
Encroachments onto the Property		<input checked="" type="checkbox"/>
Improvements encroaching on others' property		<input checked="" type="checkbox"/>
Located in Historic District		<input checked="" type="checkbox"/>
Historic Property Designation		<input checked="" type="checkbox"/>
Previous Foundation Repairs		<input checked="" type="checkbox"/>

Condition	Y	N
Radon Gas		<input checked="" type="checkbox"/>
Settling		<input checked="" type="checkbox"/>
Soil Movement		<input checked="" type="checkbox"/>
Subsurface Structure or Pits		<input checked="" type="checkbox"/>
Underground Storage Tanks		<input checked="" type="checkbox"/>
Unplatted Easements		<input checked="" type="checkbox"/>
Unrecorded Easements		<input checked="" type="checkbox"/>
Urea-formaldehyde Insulation		<input checked="" type="checkbox"/>
Water Damage Not Due to a Flood Event		<input checked="" type="checkbox"/>
Wetlands on Property		<input checked="" type="checkbox"/>
Wood Rot		<input checked="" type="checkbox"/>
Active infestation of termites or other wood destroying insects (WDI)		<input checked="" type="checkbox"/>
Previous treatment for termites or WDI		<input checked="" type="checkbox"/>
Previous termite or WDI damage repaired		<input checked="" type="checkbox"/>
Previous Fires		<input checked="" type="checkbox"/>

(TXR-1406) 07-10-23

Initialed by: Buyer: JH \_\_\_\_\_ and Seller: \_\_\_\_\_

2910 Organic Groves Ln  
Richmond, TX 77406

Concerning the Property at \_\_\_\_\_

Previous Roof Repairs	<input checked="" type="checkbox"/>
Previous Other Structural Repairs	<input checked="" type="checkbox"/>
Previous Use of Premises for Manufacture of Methamphetamine	<input checked="" type="checkbox"/>

Termite or WDI damage needing repair	<input checked="" type="checkbox"/>
Single Blockable Main Drain in Pool/Hot Tub/Spa*	<input checked="" type="checkbox"/>

If the answer to any of the items in Section 3 is yes, explain (attach additional sheets if necessary): \_\_\_\_\_

\*A single blockable main drain may cause a suction entrapment hazard for an individual.

**Section 4. Are you (Seller) aware of any item, equipment, or system in or on the Property that is in need of repair, which has not been previously disclosed in this notice?**  yes  no If yes, explain (attach additional sheets if necessary): \_\_\_\_\_

**Section 5. Are you (Seller) aware of any of the following conditions?\*** (Mark Yes (Y) if you are aware and check wholly or partly as applicable. Mark No (N) if you are not aware.)

Y N

- Present flood insurance coverage.
- Previous flooding due to a failure or breach of a reservoir or a controlled or emergency release of water from a reservoir.
- Previous flooding due to a natural flood event.
- Previous water penetration into a structure on the Property due to a natural flood.
- Located  wholly  partly in a 100-year floodplain (Special Flood Hazard Area-Zone A, V, A99, AE, AO, AH, VE, or AR).
- Located  wholly  partly in a 500-year floodplain (Moderate Flood Hazard Area-Zone X (shaded)).
- Located  wholly  partly in a floodway.
- Located  wholly  partly in a flood pool.
- Located  wholly  partly in a reservoir.

If the answer to any of the above is yes, explain (attach additional sheets as necessary): \_\_\_\_\_

**\*If Buyer is concerned about these matters, Buyer may consult Information About Flood Hazards (TXR 1414).**

For purposes of this notice:

"100-year floodplain" means any area of land that: (A) is identified on the flood insurance rate map as a special flood hazard area, which is designated as Zone A, V, A99, AE, AO, AH, VE, or AR on the map; (B) has a one percent annual chance of flooding, which is considered to be a high risk of flooding; and (C) may include a regulatory floodway, flood pool, or reservoir.

"500-year floodplain" means any area of land that: (A) is identified on the flood insurance rate map as a moderate flood hazard area, which is designated on the map as Zone X (shaded); and (B) has a two-tenths of one percent annual chance of flooding, which is considered to be a moderate risk of flooding.

"Flood pool" means the area adjacent to a reservoir that lies above the normal maximum operating level of the reservoir and that is subject to controlled inundation under the management of the United States Army Corps of Engineers.

2910 Organic Groves Ln  
Richmond, TX 77406

Concerning the Property at \_\_\_\_\_

"Flood insurance rate map" means the most recent flood hazard map published by the Federal Emergency Management Agency under the National Flood Insurance Act of 1968 (42 U.S.C. Section 4001 et seq.).

"Floodway" means an area that is identified on the flood insurance rate map as a regulatory floodway, which includes the channel of a river or other watercourse and the adjacent land areas that must be reserved for the discharge of a base flood, also referred to as a 100-year flood, without cumulatively increasing the water surface elevation more than a designated height.

"Reservoir" means a water impoundment project operated by the United States Army Corps of Engineers that is intended to retain water or delay the runoff of water in a designated surface area of land.

**Section 6. Have you (Seller) ever filed a claim for flood damage to the Property with any insurance provider, including the National Flood Insurance Program (NFIP)?\***  yes  no If yes, explain (attach additional sheets as necessary): \_\_\_\_\_

\*Homes in high risk flood zones with mortgages from federally regulated or insured lenders are required to have flood insurance. Even when not required, the Federal Emergency Management Agency (FEMA) encourages homeowners in high risk, moderate risk, and low risk flood zones to purchase flood insurance that covers the structure(s) and the personal property within the structure(s).

**Section 7. Have you (Seller) ever received assistance from FEMA or the U.S. Small Business Administration (SBA) for flood damage to the Property?**  yes  no If yes, explain (attach additional sheets as necessary): \_\_\_\_\_

**Section 8. Are you (Seller) aware of any of the following? (Mark Yes (Y) if you are aware. Mark No (N) if you are not aware.)**

Y N

Room additions, structural modifications, or other alterations or repairs made without necessary permits, with unresolved permits, or not in compliance with building codes in effect at the time.

Homeowners' associations or maintenance fees or assessments. If yes, complete the following:  
Name of association: \_\_\_\_\_  
Manager's name: \_\_\_\_\_ Phone: \_\_\_\_\_  
Fees or assessments are: \$ \_\_\_\_\_ per \_\_\_\_\_ and are:  mandatory  voluntary  
Any unpaid fees or assessment for the Property?  yes (\$ \_\_\_\_\_)  no  
If the Property is in more than one association, provide information about the other associations below or attach information to this notice.

Any common area (facilities such as pools, tennis courts, walkways, or other) co-owned in undivided interest with others. If yes, complete the following:  
Any optional user fees for common facilities charged?  yes  no If yes, describe: \_\_\_\_\_

Any notices of violations of deed restrictions or governmental ordinances affecting the condition or use of the Property.

Any lawsuits or other legal proceedings directly or indirectly affecting the Property. (Includes, but is not limited to: divorce, foreclosure, heirship, bankruptcy, and taxes.)

Any death on the Property except for those deaths caused by: natural causes, suicide, or accident unrelated to the condition of the Property.

Any condition on the Property which materially affects the health or safety of an individual.

Any repairs or treatments, other than routine maintenance, made to the Property to remediate environmental hazards such as asbestos, radon, lead-based paint, urea-formaldehyde, or mold.  
If yes, attach any certificates or other documentation identifying the extent of the remediation (for example, certificate of mold remediation or other remediation).

Any rainwater harvesting system located on the Property that is larger than 500 gallons and that uses a public water supply as an auxiliary water source.

2910 Organic Groves Ln  
Richmond, TX 77406

Concerning the Property at \_\_\_\_\_

The Property is located in a propane gas system service area owned by a propane distribution system retailer.

Any portion of the Property that is located in a groundwater conservation district or a subsidence district.

If the answer to any of the items in Section 8 is yes, explain (attach additional sheets if necessary): \_\_\_\_\_

\_\_\_\_\_  
\_\_\_\_\_  
\_\_\_\_\_  
\_\_\_\_\_

**Section 9. Within the last 4 years, have you (Seller) received any written inspection reports from persons who regularly provide inspections and who are either licensed as inspectors or otherwise permitted by law to perform inspections?**  yes  no If yes, attach copies and complete the following:

Inspection Date	Type	Name of Inspector	No. of Pages

*Note: A buyer should not rely on the above-cited reports as a reflection of the current condition of the Property. A buyer should obtain inspections from inspectors chosen by the buyer.*

**Section 10. Check any tax exemption(s) which you (Seller) currently claim for the Property:**

- Homestead  Senior Citizen  Disabled
- Wildlife Management  Agricultural  Disabled Veteran
- Other: \_\_\_\_\_  Unknown

**Section 11. Have you (Seller) ever filed a claim for damage, other than flood damage, to the Property with any insurance provider?**  yes  no

**Section 12. Have you (Seller) ever received proceeds for a claim for damage to the Property (for example, an insurance claim or a settlement or award in a legal proceeding) and not used the proceeds to make the repairs for which the claim was made?**  yes  no If yes, explain: \_\_\_\_\_

\_\_\_\_\_  
\_\_\_\_\_

**Section 13. Does the Property have working smoke detectors installed in accordance with the smoke detector requirements of Chapter 766 of the Health and Safety Code?\***  unknown  no  yes. If no or unknown, explain. (Attach additional sheets if necessary): \_\_\_\_\_

\_\_\_\_\_  
\_\_\_\_\_

*\*Chapter 766 of the Health and Safety Code requires one-family or two-family dwellings to have working smoke detectors installed in accordance with the requirements of the building code in effect in the area in which the dwelling is located, including performance, location, and power source requirements. If you do not know the building code requirements in effect in your area, you may check unknown above or contact your local building official for more information.*

*A buyer may require a seller to install smoke detectors for the hearing impaired if: (1) the buyer or a member of the buyer's family who will reside in the dwelling is hearing-impaired; (2) the buyer gives the seller written evidence of the hearing impairment from a licensed physician; and (3) within 10 days after the effective date, the buyer makes a written request for the seller to install smoke detectors for the hearing-impaired and specifies the locations for installation. The parties may agree who will bear the cost of installing the smoke detectors and which brand of smoke detectors to install.*