

NORTH

SCALE: 1" = 30'

CURVE	RADIUS	DELTA	ARC	BEARING	CHORD
C1	25.00'	83°31'46"	36.45'	S 69°04'09" W	33.30'
C2	480.00'	04°45'20"	39.84'	N 71°32'38" W	39.83'
C3	2025.00'	02°53'18"	102.08'	S 28°44'54" W	102.07'

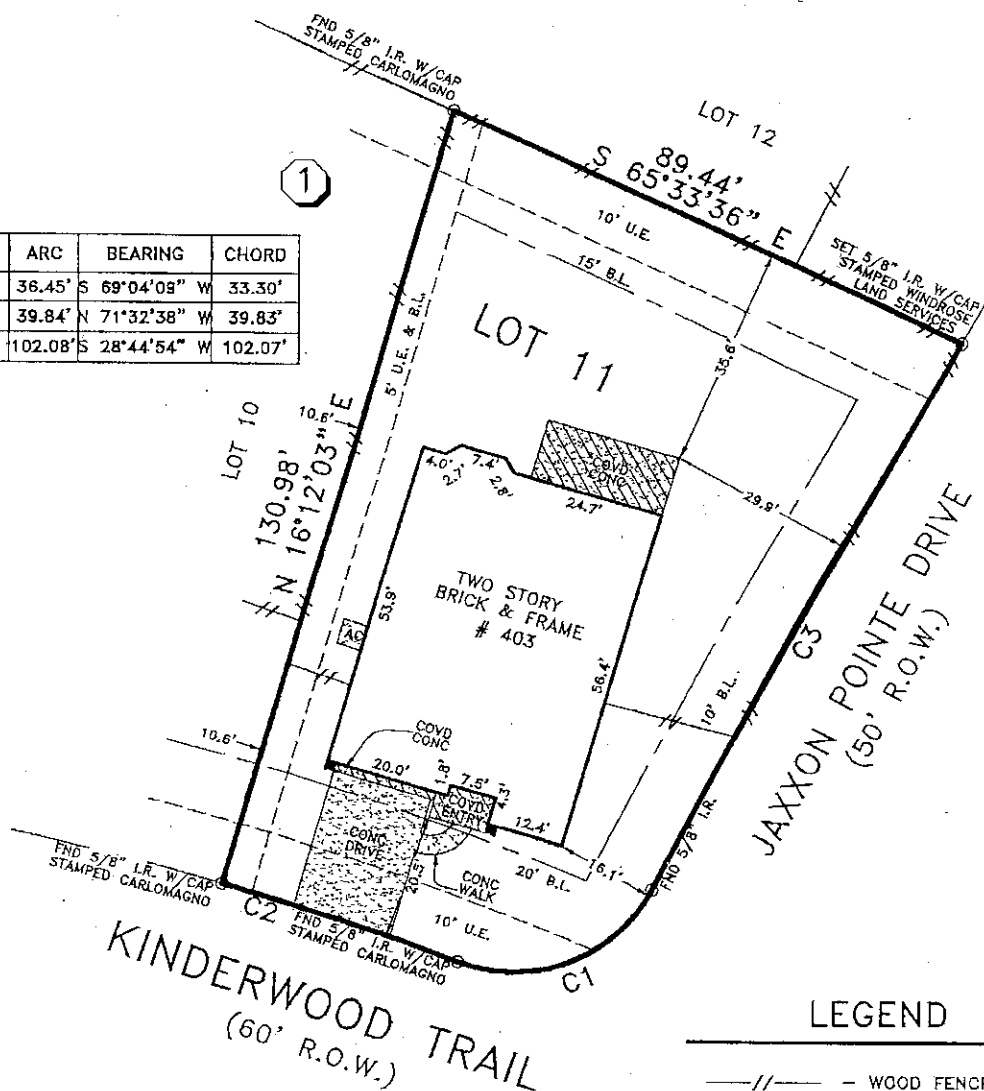

LEGEND

—//— WOOD FENCE

NOTES:

- 1) THIS SURVEY HAS BEEN PREPARED FROM INFORMATION CONTAINED IN THE TITLE COMMITMENT REFERENCED IN GF NO. 150-130204424-339, EFFECTIVE 08-28-13.
- 2) ALL BEARINGS ARE BASED ON THE RECORDED PLAT UNLESS OTHERWISE NOTED.
- 3) FLOOD ZONE DETERMINED BY GRAPHIC PLOTTING ONLY. WE DO NOT ASSUME RESPONSIBILITY FOR EXACT DETERMINATION.
- 4) SUBJECT TO RESTRICTIVE COVENANTS BY CABINET "Z", SHEETS 2365-2367, M.C.M.R. AND M.C.C.F. NOS. 2008-091292, 2008-116357, 2009-080061, 2009-113399, 2011067821, 2011103368, 2011103382, 2011103384, 2011103389, 2011109483, 2012005406, 2013007691, AND 2013007800.
- 5) THE SUBJECT PROPERTY LIES WITHIN THE MONTGOMERY COUNTY M.U.D. NO. 113.
- 6) THIS SURVEY IS VALID ONLY WITH ORIGINAL SIGNATURE IN BLUE INK.
- 7) THIS SURVEY IS NOT FOR FUTURE CONSTRUCTION PURPOSES.
- 8) SUBJECT TO TERMS, CONDITIONS AND PROVISIONS CONTAINED IN THAT CERTAIN DEVELOPMENT AGREEMENT BY M.C.C.F. NOS. 2000-030733, 2008-002545 AND 2007-046738.
- 9) SUBJECT TO TERMS, CONDITIONS AND PROVISIONS OF WAIVER OF SPECIAL APPRAISAL FOR THE BENEFIT OF M.C.M.U.D. NO. 113.
- 10) ENGINEERING, ARCHITECTURAL AND JURISDICTIONAL REQUIREMENTS AND GUIDELINES WERE NOT INVESTIGATED, RESEARCHED, OR EXAMINED FOR THIS SITE.
- 11) FENCE LOCATIONS SHOWN HEREON ARE FROM APPROXIMATE CENTER & ARE SUBJECT TO CHANGE DUE TO ENVIRONMENTAL CONDITIONS, WARPING, LEANING, CHANGES FROM RECONSTRUCTION, ETC. FENCES MAY MEANDER BETWEEN MEASURED LOCATIONS.

BUYER'S ACKNOWLEDGMENT

LOT 11	BLOCK 1	SECTION 27	SUBDIVISION WOODFOREST	FLOOD NOTE		
RECORDATION CABINET "Z", SHEETS 2365-2367, M.C.M.R.				COUNTY MONTGOMERY	STATE TEXAS	SURVEY A-18 & A-29
LENDER CO. -			TITLE CO. DHI TITLE COMPANY			
PURCHASER -			JOB NO. 50927			
ADDRESS 403 KINDERWOOD TRAIL						

ACCORDING TO THE FEDERAL EMERGENCY MANAGEMENT AGENCY (FEMA) PRELIMINARY FLOOD INSURANCE RATE MAP (FIRM) FOR MONTGOMERY COUNTY, TEXAS. MAP NO. 48339C 0510F, DATED DECEMBER 19, 1998. THE SUBJECT TRACT APPEARS TO LIE WITHIN UNSHADED ZONE "X". THIS DETERMINATION WAS DONE BY GRAPHIC PLOTTING AND IS APPROXIMATE ONLY AND HAS NOT BEEN FIELD VERIFIED. THIS FLOOD STATEMENT DOES NOT IMPLY THAT THE PROPERTY OR STRUCTURES THEREON WILL BE FREE FROM FLOODING OR FLOOD DAMAGE. ON RARE OCCASIONS FLOODS CAN AND WILL OCCUR AND FLOOD HEIGHTS MAY BE INCREASED BY MAN-MADE OR NATURAL CAUSES. THIS FLOOD STATEMENT SHALL NOT CREATE LIABILITY ON THE PART OF WINDROSE LAND SERVICES, INC.

© COPYRIGHT 2014 WINDROSE LAND SERVICES, INC. ALL RIGHTS RESERVED.

FIELD WORK	01-28-14	JM
DRAFTED BY	01-29-14	MC
CHECKED BY	01-29-14	JB
KEY MAP NO.	185 M	

REVISION		
-	-	-
-	-	-

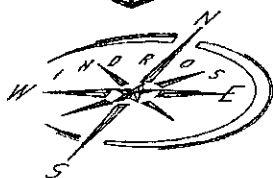

I do hereby certify for this transaction only, that this survey under my supervision was this day made on the ground and that this plat correctly represents the property legally described hereon (or on attached sheet). That the facts found at the time of this survey show the improvements and that there are no visible encroachments apparent on the ground, except as shown, to the best of my knowledge.

*[Signature]*  
**Windrose Land Services, Inc.**  
 3200 Wilcrest Drive, Suite 325  
 Houston, Texas 77042  
 Phone (713) 458-2282 Fax (713) 461-1151  
**Professional Development Consultants**  
 Land Surveying, Platting, Project Management, GIS Services  
 Firm Registration No. 10108800