

LANDSCAPE, OPEN SPACE, AND UTILITY

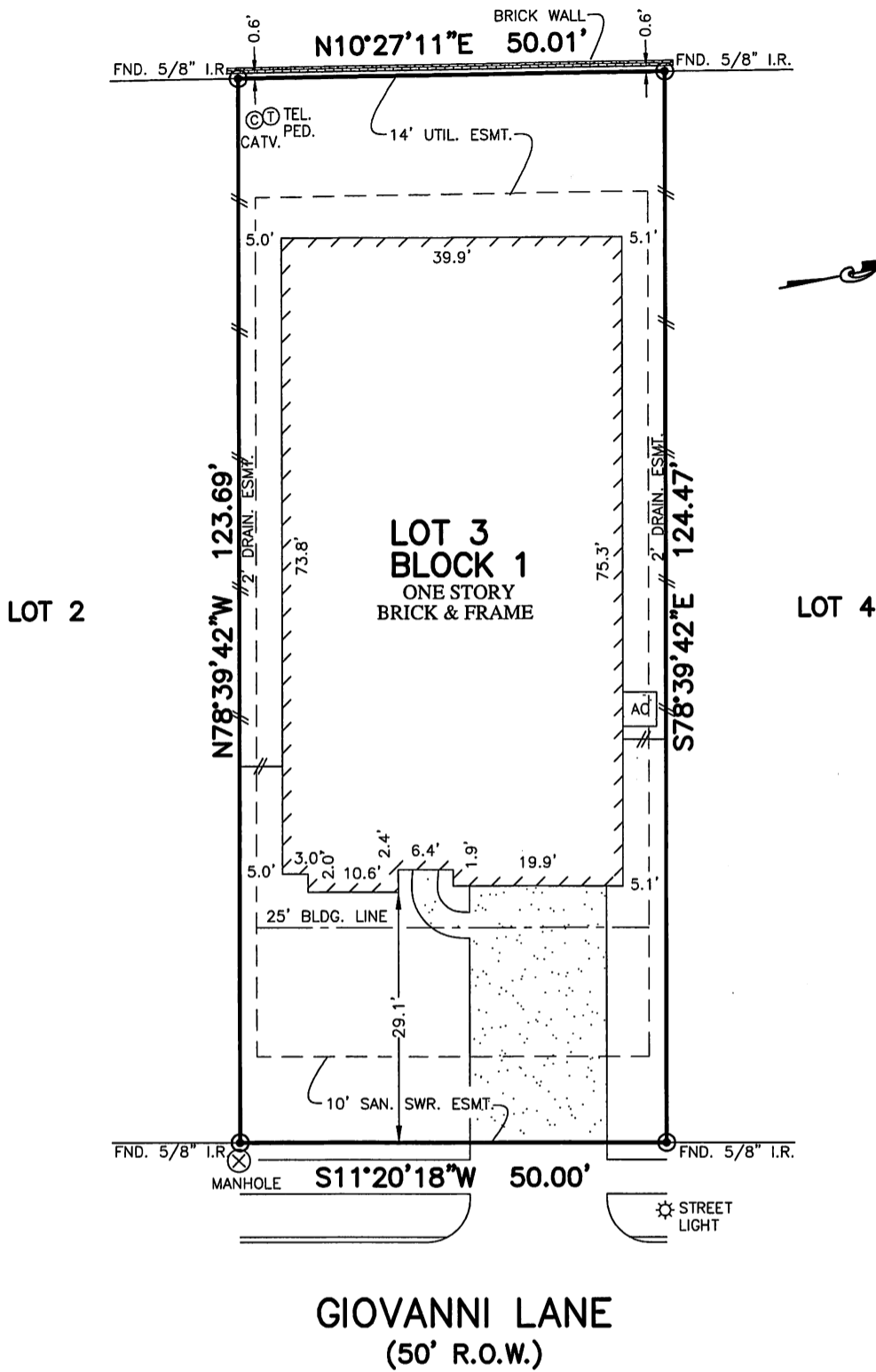

GIOVANNI LANE  
(50' R.O.W.)

NOTES:

1. ALL BEARINGS SHOWN HEREON ARE BASED ON THE RECORDED PLAT.
2. SURVEYOR HAS NOT ABSTRACTED THE SUBJECT PROPERTY. ABSTRACTING BY TITLE COMPANY ONLY. THERE MAY BE EASEMENTS, RESTRICTIONS AND OTHER MATTERS OF RECORD NOT SHOWN HEREON.
3. A MINIMUM DISTANCE OF 10' SHALL BE MAINTAINED BETWEEN SIDES OF RESIDENTIAL DWELLINGS.
4. DRAIN. ESMT. (2' SIDES) PER D.C.C.R. No. 2007008483.

FLOOD MAP:  
THIS PROPERTY LIES IN ZONE "X"  
AS DEPICTED ON COMMUNITY PANEL  
NO. 48157 C 0110 L, DATED: 04-02-14

PLAT OF SURVEY  
SCALE: 1" = 20'

"THIS INFORMATION IS BASED ON GRAPHIC PLOTTING.  
WE DO NOT ASSUME RESPONSIBILITY FOR EXACT  
DETERMINATION"

© 2015, ALLPOINTS SERVICES, CORP., All Rights Reserved. This original work is protected under copyrights laws, Title 17 U.S. Code Sections 101 & 102. All violators will be prosecuted to the extent of the law. This survey is being provided solely for the use of the recipients and no license has been created, express or implied, to copy the survey except as is necessary in conjunction with the original transaction.

FOR: DRHORTON  
ADDRESS: 11731 GIOVANNI LANE  
ALLPOINTS JOB #: DR80560 AF  
G.F.: (NONE)

LOT 3, BLOCK 1,  
LAKES OF BELLA TERRA, SECTION 21,  
PLAT NO. 20130312, PLAT RECORDS,  
FORT BEND COUNTY, TEXAS

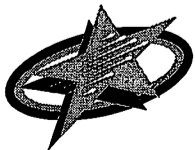

**ALLPOINTS**  
SERVICES CORP  
PHONE: 713-468-7707  
FAX: 713-827-1861

I HEREBY CERTIFY THAT THIS PLAT REPRESENTS THE RESULTS OF A SURVEY MADE ON THE GROUND, ON THE 6th DAY OF MARCH, 2015.

*Steven P. Brister*